

FIFTH
EDITION

THE REAL BOOK

FOREWORD

The Real Book is the answer to the fake book. It is an alternative to the plethora of poorly designed, illegible, inaccurate, badly edited volumes which abound on the market today. The Real Book is extremely accurate, neat, and is designed, above all, for practical use, and every effort has been made to make it enjoyable to use. Here are some of the salient features:

1. FORMAT

- a. The book is professionally copied and meticulously checked for accuracy - in melody, harmony and rhythms.
- b. Standards and other short forms are on wide spaced, 9 stave paper. All others are on double staff system with chords underneath for easy reading.
- c. Form within each tune, in terms of both phrases and larger sections are clearly delineated and placed in obvious visual arrangement.
- d. All two page tunes open to face one another.
- e. All standard type tunes remain true to their original harmonies with little or no reharmonization except for modern notation and in the case of some turnarounds. Many of the modern jazz tunes were taken directly from the composers' own lead sheets or individually transcribed from their recordings.

2. SELECTION OF TUNES AND EDITING

- a. Major jazz composers of the last 30 years are concentrated on, with special attention to the last decade.
- b. Many standards and Broadway show tunes which have become part of the jazz repertoire vis-a-vis Bill Evans and others are included.
- c. While some commonly played tunes are absent from the book, many of the classics are here, including bop standards and a good helping of Duke Ellington masterpieces.
- d. Special attention has been paid to the giants of the last 15 years or so - Miles, Coltrane, Wayne Shorter, Mingus, and to the new wave of current writers - Carla Bley, Chick Corea, Mike Gibbs, Keith Jarrett, Steve Kuhn, Steve Swallow.
- e. Complete transcriptions of many current album cuts, some as yet unreleased, complete with horn arrangements and written rhythm figures, are included.

3. SOURCE REFERENCE

- a. The composer(s) of every tune is listed.
- b. Wherever possible, one or more examples of jazz recordings of the tunes are listed. (The tunes are not necessarily taken from those particular sources, however).

The Real Book was painstakingly created because the editors care about music and want it to be well played and fun to play by you, the musician. "Enjoy!"

THE REAL BOOK

A

A CALL FOR ALL DEMONS	1
A CHILD IS BORN	2
A FAMILY JOY	4
A FINE ROMANCE	3
A FOGGY DAY	6
A NIGHT IN TUNISIA	7
AFRICAN FLOWER	8
AFRO BLUE	9
AFTERNOON IN PARIS	10
AIREGIN	11
ALICE IN WONDERLAND	12
ALL BLUES	13
ALL IN LOVE IS FAIR	14
ALL MY TOMORROWS	15
ALL OF ME	16
ALL OF YOU	17
ALL THE THINGS YOU ARE ...	18
ALONE TOGETHER	19
ANA MARIA	20
AND NOW, THE QUEEN	22
AND ON THE THIRD DAY	23
ANGEL EYES	24
ANTHROPOLOGY	25
APRIL IN PARIS	26
APRIL JOY	27
ARISE, HER EYES	28
ARMAGEDDON	30
AROUND AGAIN	22
AS TIME GOES BY	31
AU PRIVAVE	32
AUTUMN IN NEW YORK	33
AUTUMN LEAVES	36
AY, ARRIBA!	34

B

BALLET	37
BATTERIE	38
BEAUTIFUL LOVE	39
BEAUTY AND THE BLAST	40
BENEATH IT ALL	41

B Cont.

BESSIE'S BLUES	42
BEWITCHED	43
BIG NICK	44
BITTER SUITE IN THE OZONE	45
BLACK DIAMOND	46
BLACK NARCISSUS	47
BLACK NILE	48
BLACK ORPHEUS	49
BLESSED RELIEF	50
BLUE BOSSA	51
BLUE COMEDY	52
BLUE IN GREEN	53
BLUE MONK	54
BLUE ROOM	55
BLUESETTE	56
BLUES FOR ALICE	57
BLUE TRAIN	58
BODY AND SOUL	59
BOPLICITY	60
BOSTON MARATHON	61
BRAINVILLE	62
BRIGHT SIZE LIFE	64
BROADWAY BLUES	65
BROWNOUT	66
BUT BEAUTIFUL	67
BUTTERFLY	68

C

CANYON SONG	72
CAPTAIN MARVEL	70
CEORA	73
CENTRAL PARK WEST	156
CHEGA DE SAUDADE	74
CHELSEA BELLS	76
CHELSEA BRIDGE	77
CHEROKEE	78
CHICKEN FEATHERS	79
CHILDREN'S SONG	80
CHIPPIE	85
COLORS OF CHLOE	82
COME SUNDAY	88

COMO EN VIETNAM	86
CON ALMA	89
CONCEPTION	90
CONFERENCE OF THE BIRDS	91
CONFIRMATION	92
CORAL	93
CORCOVADO	94
COTTONTAIL	95
COULD IT BE YOU	96
COUNTDOWN	97
COUNTRY ROADS	98
CRESCENT	99
CRYSTAL SILENCE	100

D

DAAHOUD	101
DANCING ON THE CEILING	102
DARN THAT DREAM	103
DAYS AND NIGHTS WAITING	104
DAYS OF WINE AND ROSES, THE	105
DAY WAVES	106
DEARLY BELOVED	107
DEAR OLD STOCKHOLM	108
DELORES	109
DELUGE	116
DE POIS DE AMOR O'VAZIO	110
DESAFINADO	112
DESERT AIR	114
DEXTERITY	117
DJANGO	120
DOIN' THE PIG	118
DOLPHIN, THE	121
DOLPHIN DANCE	122
DOMINO BISCUIT	123
DONNA LEE	124
DON'T BLAME ME	125
DON'T GET AROUND MUCH ANYMORE	126
DUKE, THE	127
12-4 2-4/DUPLICITIES	128

E

EASY LIVING	129
EASY TO LOVE	130
ECCLESIASTICS	131
EIDERDOWN	132
EIGHTY ONE	134

EL GAUCHO	135
ELIZETE	136
EMPATHY	137
EPISTROPHY	138
EQUINOX	139
EQUIPOISE	140
E.S.P.	141
EXERCISE #3	142
EXERCISE #6	143

F

FABLES OF FAUBUS	144
FALL	146
FALLING GRACE	147
FALLING IN LOVE WITH LOVE	148
FEE-FI-FO-FUM	149
FEELINGS AND THINGS	150
FIELDS WE KNOW, THE	151
FIVE HUNDRED MILES HIGH	152
502 BLUES	153
FLAGS	156
FOLLOW YOUR HEART	154
FOOTPRINTS	157
FOREST FLOWER	158
FOR HEAVENS SAKE	159
FORTUNE SMILES	160
FOUR	161
FOUR ON SIX	162
FOUR WINDS	163
FREDDIE THE FREELOADER	164
FREEDOM JAZZ DANCE	165

G

GARY'S WALTZ	166
GEMINI	167
GENERAL MOJO'S WELL LAID PLAN	168
GENTLE RAIN	169
GIANT STEPS	170
GIRL FROM IPANEMA, THE	171
GLORIA'S STEP	172
GOD BLESS THE CHILD	173
GOLDEN LADY	174
GOODBYE PORKPIE HAT	175
GOOD EVENING MR. AND MRS. AMERICA	176

G Cont.

GRAND CENTRAL	178
GREEN DOLPHIN STREET	179
GREEN MOUNTAINS	180
GROOVIN' HIGH	181
GROW YOUR OWN	182

H

HALF NELSON	184
HASSAN'S DREAM	185
HAVE YOU MET MISS JONES ...	186
HEAVEN	187
HELLO, YOUNG LOVERS	188
HENNINGER FLATS	190
HERE'S THAT RAINY DAY	191
HERZOG	192
HEY THERE	194
HOLD OUT YOUR HAND	195
HOTEL HELLO	198
HOTEL OVERTURE	196
HOTEL VAMP	197
HOUSE OF JADE	201
HOW HIGH THE MOON	202
HOW INSENSITIVE	203
HOW MY HEART SINGS	204
HULLO, BOLINAS	205

I

I CAN'T GET STARTED	208
ICARUS	206
I COULD WRITE A BOOK	209
ICTUS	38
IDA LUPINO	210
IF YOU NEVER COME TO ME ...	212
I GOT IT BAD	213
I LET A SONG GO OUT OF MY HEART	214
I LOVE YOU	215
I'LL REMEMBER APRIL	218
I'M ALL SMILES	216
I MEAN YOU	219
IMPRESSIONS	220
I'M YOUR PAL	221
IN A MELLOW TONE	222
IN A SENTIMENTAL MOOD	223
INCHWORM	224
INDIAN LADY	225

I Cont.

INNER URGE	229
INSIDE IN	226
INTERPLAY	230
INTREPID FOX	231
IN YOUR OWN SWEET WAY	232
IN YOUR QUIET PLACE	233
INVITATION	234
I REMEMBER CLIFFORD	235
IRIS	236
I SHOULD CARE	237
ISN'T IT ROMANTIC	238
ISOTOPE	239
ISRAEL	240
IT DON'T MEAN A THING	241
IT'S A RAGGY WALTZ	242

J

JELLY ROLL	243
JINRIKISHA	244
JORDU	245
JOURNEY TO RECIFE	246
JOY SPRING	247
JU-JU	248
JUMP MONK	250
JUNE 15th, 1967	252
JUST FRIENDS	249

L

LADY BIRD	256
LA FIESTA	254
LAMENT	257
LAS VEGAS TANGO	258
LAZY BIRD	259
LEROY THE MAGICIAN	260
LIE AWAKE	261
LIKE SOMEONE IN LOVE.....	262
LIMEHOUSE BLUES	263
LITHA	264
LITTLE B'S POEM	266
LITTLE NILES	267
LITTLE WALTZ	270
LITURGY	268
LONG AS YOU KNOW YOU'RE LIVING YOURS	271
LONG AGO AND FAR AWAY	272

L Cont.

LONNIE'S LAMENT	273
LOOK TO THE SKY	274
LOOKING BACK	275
LUCKY SOUTHERN	276
LULLABY OF BIRDLAND	277
LUSH LIFE	278

M

MAGICIAN IN YOU, THE	280
MAIDEN VOYAGE	281
MAJOONG	286
MALLET MAN	282
MAN IN THE GREEN SHIRT	284
MAY DANCE	287
MEDITATION	288
MEMORIES OF TOMORROW	289
MEMPHIS UNDERGROUND	305
MEVLEVIA	290
MICHELLE	292
MIDNIGHT MOOD	293
MILANO	294
MINORITY	295
MISTY	296
MIYAKO	297
MOLTEN GLASS	298
MOMENT'S NOTICE	299
MONTAGE	300
MOOD INDIGO	301
MOONCHILD	93
MOON GERMS	302
MORE I SEE YOU, THE	303
MOTHER OF THE DEAD MAN	304
MR. P.C.	305
MY FAVORITE THINGS	306
MY FOOLISH HEART	307
MY FUNNY VALENTINE	308
MY LITTLE BOAT	309
MY ONE AND ONLY LOVE	310
MY ROMANCE	311
MY SHIP	314
MYSTERIOUS TRAVELER	312

N

NAIMA	315
-------------	-----

N Cont.

NARDIS	316
NEFERTITI	317
NEVER WILL I MARRY	318
NICA'S DREAM	319
NIGHT AND DAY	320
NIGHT DREAMER	321
NIGHT HAS A THOUSAND EYES ...	322
NIMBUS	323
NONSEQUENCE	324
NOSTALGIA IN TIMES SQUARE ...	326

O

OLEO	327
OLHOS DE GATO	328
ONCE I LOVED	329
ONE FINGER SNAP	330
ONE NOTE SAMBA	331
OPEN YOUR EYES, YOU CAN FLY .	332
ORBITS	334
ORNITHOLOGY	335
OUT OF NOWHERE	336

P

PASSION DANCE	337
PEACE	340
PEACHES EN REGALIA	338
PEARLIE'S SWINE	341
PEE WEE	342
PEGGY'S BLUE SKYLIGHT	343
PENSATIVA	344
PENT-UP HOUSE	346
PERI'S SCOPE	347
PFRANCING (NO BLUES)	348
PINOCCHIO	349
PITHYCANTHROPUS ERECTUS	350
PLAYED TWICE	351
PORTSMOUTH FIGURATIONS	352
PRELUDE TO A KISS	353
PRINCE OF DARKNESS	354
PUSSY CAT DUES	355

Q

QUIET NOW	356
-----------------	-----

R

RAVEN, THE	357
REAL GUITARIST, THE	358
RECORDAME	359
RED CLAY	362
REINCARNATION OF A LOVEBIRD	360
RESOLUTION	363
'ROUND MIDNIGHT	364

S

SAGA OF HARRISON	
CRABFEATHERS	365
SAME SHAME	366
SATIN DOLL	367
SCOTCH 'N' SODA	368
SCRAPPLE FROM THE APPLE ...	369
SEA JOURNEY	370
SELF PORTRAIT IN 3 COLORS .	372
SEMBLENCE	373
SEÑOR MOUSE	374
SERENADE TO A CUCKOO	377
SEVEN COME ELEVEN	378
SEVEN STEPS TO HEAVEN	379
SHADES OF LIGHT	380
SHADOW OF YOUR SMILE	381
SIDEWINDER	382
SING ME SOFTLY OF THE BLUES	383
SKATING IN CENTRAL PARK ...	384
SLOWLY GONE, BYGONE	385
SOLAR	386
SOLITUDE	387
SOMEDAY MY PRINCE WILL COME	388
SOME OTHER TIME	389
SOME SKUNK FUNK	390
SOMETIME AGO	392
SONG	393
SONG FOR MY FATHER	394
SONG IS YOU, THE	395
SON OF MR. GREEN GENES	396
SOPHISTICATED LADY	397
SORCERER, THE	398
SO WHAT	399
SPACE CIRCUS PART 1	400
" " " 2	402
SPEAK NO EVIL	404
SPIRAL DANCE	405
SPRING IS HERE	406
STAR-CROSSED LOVERS	407
STELLA BY STARLIGHT	408

S Cont.

STEPS	409
STOLEN MOMENTS	410
STOMPIN' AT THE SAVOY	411
STRAIGHT, NO CHASER	412
STUFF	413
SUGAR	414
SUMMER SAMBA	415
SWEDISH PASTRY	416
SWEEPING UP	200
SWEET GEORGIA BRIGHT	417
SWEET HENRY	418
SWEET RAIN	419

T

TAKE FIVE	420
TAKE THE "A" TRAIN	421
TAME THY PEN	422
TELL ME A BEDTIME STORY	424
THERE IS NO GREATER LOVE	423
THERE WILL NEVER BE ANOTHER	
YOU .	426
THEY CAN'T TAKE THAT AWAY	
FROM ME ...	427
THINK ON ME	428
THREE FLOWERS	429
TIME REMEMBERED	432
TONES FOR JOAN'S BONES	430
TOUGH TALK	433
TRAIN SAMBA	434
TRANCE	435
TRISTE	436
TUNE-UP	437
TURN OUT THE STARS	438

U

UNQUITY ROAD	439
UP JUMPED SPRING	440
UPPER MANHATTAN MEDICAL GROUP	441

V

VASHKAR	442
VERY EARLY	443
VIRGO	444

W

WAIT TILL YOU SEE HER.....	445
WALKIN'.....	446
WALTER L.	447
WALTZ.....	448
WALTZ FOR A LOVELY WIFE.....	449
WALTZ FOR DERBY.....	450
WALTZIN'.....	451
WAVE.....	452
WE'LL BE TOGETHER AGAIN.....	453
WELL YOU NEEDN'T.....	454
WEST COAST BLUES.....	455
WHAT AM I HERE FOR.....	456
WHAT ARE YOU DOING THE REST..	
OF YOUR LIFE.....	457
WHAT IS THIS THING CALLED....	
LOVE.....	460
WHAT WAS.....	458
WHEN I FALL IN LOVE.....	461
WHEN SUNNY GETS BLUE.....	462
WHERE ARE YOU.....	463
WILD FLOWER.....	464

WINDOWS.....	466
WINGS OF KARMA.....	468
WITCH HUNT.....	469
WOODY'N YOU.....	470

Y

YES OR NO.....	471
YESTERDAY.....	472
YESTERDAYS.....	473
YOU ARE THE SUNSHINE OF MY LIFE..	474
YOU ARE TOO BEAUTIFUL.....	475
YOU DON'T KNOW WHAT LOVE IS.....	476
YOU TOOK ADVANTAGE OF ME.....	477
Untitled Tune.....	478
" ".....	480
" ".....	481

ADDITIONS

ALFIE.....	1
BLACK MONDAY.....	2
CONTEMPLATION.....	3
THE DISGUISE, THE SPHINX.....	4
KELO.....	5
I'M AFRAID.....	6
MR. JIN.....	7
OLINOQUI VALLEY.....	8
PERFECT LOVE, JAMALA.....	9
PLAIN JANE.....	10
REFLECTIONS.....	11
ROAD SONG.....	12
VALSE HOT.....	13

[The page contains approximately 40 horizontal lines, which are mostly blank or contain very faint, illegible text.]

[A vertical column of text is visible along the right edge of the page, which is mostly illegible.]

CORRECTIONS FOR REAL BOOK #1
FIFTH EDITION **Nov. 16, 1988**

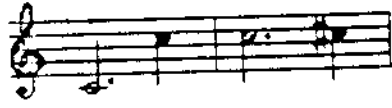
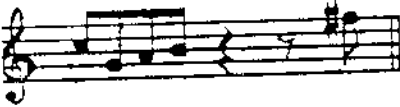
<u>PAGE</u>	<u>TITLE</u>	<u>CORRECTION</u>
3	Fine Romance	bars 2 & 3, C# ⁰ D-6 bar 10, Eb ⁰ 7 (add D); bar 14, F7 last line bars 1 & 2, E-7 Eb7 D-6 G7
7	Tunisia	3rd bar of bridge, G- D7 3rd & 4th bar of interlude,
		
12	Alice in W.	2nd bar of 1st ending, D-7 G7
16	All Of Me	10th bar of B, F# ⁰ 7
17	All Of You	line 6 bars 3 & 4
		
24	Angel Eyes	bar 3, C-7 A-7 ; bar 7, D7b9 Ab7 G7 / / / / / / / /
25	Anthropology	2nd ending, 2nd bar
		
31	As Time...By	2nd bar 1st ending, G-7 C7
33	Autumn in NY	bar 11, Abmaj7 Db7 bar 13 & 14, C-7 Eb7 Abmaj7 G7b9 bar 25 through 28, F-7 Bb7#9 F-7 E-7 Eb-7 Ab7 Dbmaj7 C7 F-7 Ab-7 / / / / / / // // //
43	Bewitched	bar 2, & last bar line 5, last note is F#
51	Blue Bossa	bar 6, G7#9 (same for 3rd bar from end)
55	Blue Room	bar 7, F ⁶ D-7 bar 1,2,3 of bridge, G-7 C7 B-7b5 E7
56	Bluesette	head should be repeated

- 60 Boplicity bar 2 & 2nd bar of last 8, | G-7 C7 |
- 67 But Beaut. bar 3 2nd ending, | D7 D7/C |
- 73 Ceora 11th bar of B, the 1st note, G^b, is a half note, not a dotted half
- 77 Chelsea Brdg. Line 2 bar 3 & line 7 bar 2,
-
- 97 Countdown bar 3, beats 3 & 4, A7#9
- 101 Daahoud no double bar line at the end of line 5, last 4 bars on head and ending only, not during blowing choruses
- 103 Darn...Dream line 4 bar 4, | A-7 D7^b9 G-6 |
/ / / /
- 112 Desafinado all of line 6 is repeated
- 122 Dolphin Dance last 7 bars, | D/E | C/E | D/E | C/E |
| D^b/E^b | B^b/E^b | D^b/E^b | D^b-7^b5 G7^b9 |
- 129 Easy Living last 2 bars of bridge, | G-7^b5 C7 | G-7 C7 |
- 130 Easy To Love bar 6, | F7 |; bar 1, 1st ending, | A7^b5 |
- 159 For Heavens S. line 3 bar 3 & line 4 bar 1, | E^b-7 G^b/A^b |
- 161 Four bar 3 & 4, | E^b-7 A^b7 |
- 184 Half Nelson last bar,
-
- 194 Hey There line 4 bar 4, | B^b7sus B^b7 |
- 209 I ...Book line 3 bar 3 & 4, | F#-7^b5 B7 | E-7 |
/ / / /
- 234 Invitation 2 bars before repeat, melody note is E^b, not F
- 235 I...Clifford line 3 bar 3, | E^b/B^b B^o7 |
- 240 Israel bar 4, D7#9^b9; bars 6 through 9,
| C9 | Fmaj7 | B^bmaj7 | E-7^b9 |
- 241 It Don't Mean last bar of bridge, melody note is F#, not G

247 Joy Spring line 4 bar 1, | B^b-7 A7 |; bar 6 & 30.

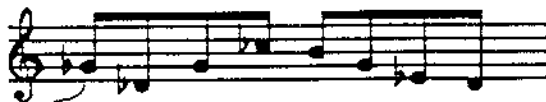

249 Just Friends 6 bars from end, | B7 |

254 La Fiesta 4th line bar 2 & 5th line bar 2, | E7#9 |

256 Ladybird last 2 bars, | Cmaj7 E^b7 | A^bmaj7 D^b7 |

259 Lazybird 2nd bar of bridge, C# not C natural
2nd bar of coda, | E7^b9 |

279 Lush Life last 2 bars,

307 My Foolish Mt. 4th line bars 2 through 4,
| G-7 G-7/F | E-7^b5 A9 | D-7 G7+ |

311 My Romance 1st bar 2nd ending 4th beat, melody is E^b F

314 My Ship 2nd last line, bar 4, | B^b9 B^b-7 E^b7 |
/ / / /

344 Pensativa 2nd last line bar 2 beat 4, melody is C, not B

364 'Round Mid. bar 6 & Last line bar 2, | G^bmaj7 A^b7 |
line 4 bar 3, | C-7^b5 B7 |

394 Song...Father 1st bar 2nd triplet, C natural, not C^b
4th bar from end, F not G

397 Sophist. Lady 2nd bar of 1st ending, | A^o |; 1st bar 2nd ending,
melody is F E^b A^b, not G F A^b

399 So What 2nd & 3rd bars from the end should be the same as
the 2nd & 3rd bars of line 4

414 Sugar line 3 bar 3, | G^b7 |

423 There...Love line 2 bar 3 & 4, | C-7 | F7 |

- 426 ...Another U 5 bars from end, | A-7 D7 |
 3 bars from end, | G7#9 C7 |
- 427 They Can't..Me Bridge, | G-7 D7 | G-7 D7 | G-7 A7+ |
- 430 Tones...Bones bar 11, | E^b7#9 |; p.430 2nd last bar | D^b-maj7 |
 p.231 4th line bar 1 | E-7 F#-7 |
 last line,p. 431,

E-7 F#-7 Gmaj7 A7sus Ebmaj7(*11)

- 432 Time Remem. Bar 4 & 5,

- 436 Triste bar 10, | A-7^b5 D7 |

- 441 U.M.M.G. line 4 bars 3 & 4, | F^o7 | Fmaj7 |
 from line 6 bar 4 to end,

These last 4 repeated bars should only be played the last time through the head.

- 462 When...Blue 1st ending, | A7 D7^b9 |
- 476 You Don't... pickup note, middle C (like last note of 1st ending)
- 477 You Took Adv. bar 1, 2nd note is G, same for 8th bar from end

(FREE
IMPRO)

A CALL FOR ALL DEMONS

- SUN RA

EVAN 80's

NO CHORDS

(FREE SOLOS - OR USE "F" BLUES)

SUN RA - "ANGELS & DEMONS AT PLAY"

2.

A CHILD IS BORN

- THAD JONES

(Ballad)

Chord symbols written above the staves:

- Staff 1: Bb maj7, Eb-7/bb, Bb maj7, Eb-6/bb
- Staff 2: Bb maj7 (9), Eb-7/bb, A-7 b5, D7 #9
- Staff 3: G-7, D+7, G-7, D+7
- Staff 4: G-7, C9, F7 alt4, F7 (13)
- Staff 5: Bb maj7, Eb-7/bb, Bb maj7, Eb-7/bb
- Staff 6: Bb maj7 (9), D7 alt., Eb maj7, Ab9 - C-7 b5
- Staff 7: Bb-7/f, Gb6 (#11), G-7, C9
- Staff 8: F7 alt4, F7 (13)
- Staff 9: F7 alt4, F7 (b9), Bb maj7, Eb7, Bb maj7

A FINE ROMANCE

- KERAN / FIELDS

C6 A-7 G7 D#0

E-7 A-7 D-7 G7

1. C6 E-7 - - Ab7 D-7 G7

A-7 E-7 - - F E7 A7 D-7 G7

2. Cmaj7 C7/b9 G7 C7 Fmaj7 A7/E D-7 D#0

E-7 G7 C6 (D-7 G7)

FINE

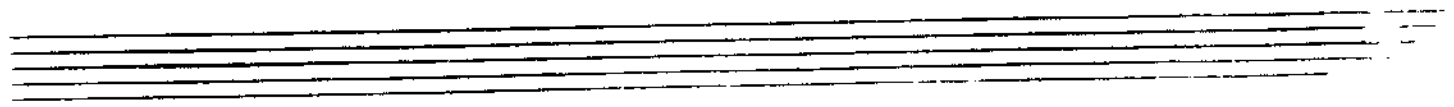
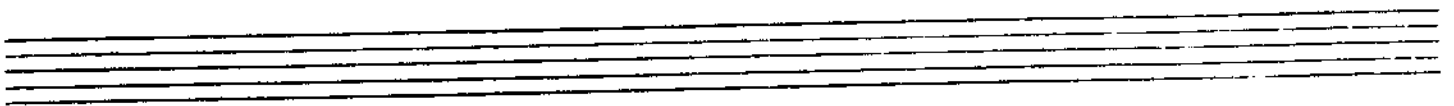

BRIGHT
EVEN BEATS

A

A FAMILY JOY

- Michael Gibbs

4/4

C7 sus4

A7 sus4

F#7 sus4

- BASS SOLO FILL

Eb7 sus4

C7 sus4

A7 sus4

BASS FILL

Ab7 sus4

F7 sus4

D7 sus4

B7 sus4

BASS FILL

Ab7 sus4

PLAYING CHANGES: —

6.
MED. SWING

A FOGGY DAY

- GERSHWIN

MELO. AFRO

A NIGHT IN TUNISIA

- DIZZY GILLESPIE

BASS
LINE:

Chord symbols and markings in the score include: Eb7, D-, Eb7, D-, Eb7, D-, E-7 b5, A7 b5, D-, D-, A-7 b5, D7 b9, G-, G-7, C7, G-7 b5, C7 b9, F6, E-7 b5, A7 b5, D.5, Eb7 #11, D-, G7 #11, G- (maj7), G-7, Gb7 #9, (SOLO BREAK), F maj7, E-7 b5, A7 b9.

ICE MORGAN - "THE COOKER"

(MED. LATIN)

AFRICAN FLOWER

-DUKE ELLINGTON

A

B

DUKE ELLINGTON - "MONEY JUNGLE" - OR - "MINGUS MEETS DUKE"

(MED. FAST)

AFRO BLUE

- M. SANTAMARIA

Chord progression: Eb, Db, Eb, F-7.

Chord progression: Eb, Db, Eb, F-7.

SOLO

OPEN SOLAS ON F -

- OR -

SOLO ON $\frac{3}{4}$ MINOR BLUES

(SWING)
10.

AFTERNOON IN PARIS

-JOHN LEWIS

Staff 1: C^{maj7} $C-7$ $F7$ Bb^{maj7}

Staff 2: $Bb-7$ $Eb7$ Ab^{maj7} $D-7$ $G7(b9)$

Staff 3: C^{maj7} 1. $D-7$ $G7$ 2. C^{maj7}

Staff 4: $D-7$ $G7$ C^{maj7}/E $A7(a)$

Staff 5: $D-7$ $G7$ C^{maj7} $D-7$ $G7$

Staff 6: C^{maj7} $C-7$ $F7$ Bb^{maj7} $Bb-7$ $Eb7$

Staff 7: Ab^{maj7} $D-7$ $G7(b9)$ C^{maj7} ($D-7$ $G7$)

Staff 8: FIVE

MODERN JAZZ QUARTET - "MJQ AT THE MUSIC INN"

AIREGIN

- JAZZ CLASSICS

11.

"MILES PLAYS JAZZ CLASSICS"
MILES DAVIS - "DAVIS"

FWE

ALICE IN WONDERLAND

- FRANZ HILLIARD

Chords for Staff 1: D-7, G7, Cmaj7, Fmaj7, B-7 b5, E7

Chords for Staff 2: A-7, Eb7, D-7, G7, E-7, A-7

Chords for Staff 3: D-7, G7, 1. E-7 A7, D-7 G7, 2. Cmaj7, A-7

Chords for Staff 4: G7, E-7, A-7, D-7

Chords for Staff 5: G7, Cmaj7, Fmaj7, F#-7, B7 b9

Chords for Staff 6: E-7, A7, D-7, A7, D-7, A7, D-7, A7, G7

Chords for Staff 7: D-7, G7, Cmaj7, Fmaj7, B-7 b5

Chords for Staff 8: E7, A-7, Eb7, D-7, G7

Chords for Staff 9: E-7, A-7, D-7, G7, Cmaj7

ALL BLUES

MILES DAVIS

MILES DAVIS - "KIND OF BLUE"

14. (BALLAD)

ALL IN LOVE IS FAIR

- STEVIE NUNBER

D- D-/C Bbmaj7 Abmaj7 G7sus4 C7sus4

D- D-/C B-7b5 Bbmaj7

A-7b5 D7 G7 C7sus4

D- D-/C B-7b5 Bbmaj7

A-7b5 D7#9 G-7 A7sus4 A7alt.

D- D-/C B-7b5 Bb-7 Eb9

F/C D7 G9 C7sus4 F - - - 1. - - A7b9

2. Bb-7 Eb9 F/C D7 G7 C7sus4

F F7/Eb Bb/D A7/C# D-

RIT. ... RIT. ... FINE

(A TENZO)

(BALLAD)

ALL MY TOMORROWS

- CHAM / VAN HEUSEN

A-7 D7 b9 B-7 Bb-7

A-7 B-7 E7 b9 1. A-7 D7 b9 B-7 E7 b9

2. A-7 D7 b9 G7 sus4 G7 Cmaj7 F7 sus4

Gmaj7 C#-b5 C- Gmaj7/B A-7 D7

B-7 E7 A-7 / B-7 E7 b9 A-7 D7 b9

B-7 Bb-7 A-7 B-7 E7 b9

A-7 D7 b9 B-7 E7 b9 A-7 B-7 Cmaj7 / A-7 D7 b9

G6

FINE

16.

(IMP. SWING)

ALL OF ME

- SIMONE & MARKS

A

Cmaj7

3

E7

3

A7

3

D-

3

E7

3

A-

3

D7

3

D-7

G7

Cmaj7

3

E7

3

A7

3

D-

3

F

F-

Cmaj7

E-7

A7

D-7

G7

C6

(E♭)

D-7

G7

FINE

ALL OF YOU - COLE PORTER

BILL EVANS - "LIVE AT THE VILLAGE VANGUARD" (FINE)
 "MICOM TYNER AT NEWPORT"

18.

ALL THE THINGS YOU ARE

- HANAUERSTEN/KERN

(Solo)

ALONE TOGETHER

- DIETZ & SCHWARTZ

MILES DAVIS - "COLLECTOR'S ITEMS"
 TIM LANE - RON CARTER DUO - "ALONE TOGETHER"

20. (1960)
BOSSA

ANA MARIA

- WAYNE SHORTER

G (PHRYGIAN) (PNO SOLO) (7 more)

Chords and notes are written across the staves. The notation includes treble and bass clefs, notes, rests, and various chord symbols such as Gmaj7, C-7/G, G7sus4, Db/F, Gb lyd., Ab-7, Bb/Eb, G-, C7sus4, D/C, Ab/C, Bb/C, G-(phrygian), F7sus4, C/E, Eb7sus4, Dmaj7, F7, Bb-7, Ab-7, Bb/Ab, and (col changes).

G- C7sus4 Bbmaj7 A-7 F-7

Bb7sus4 Db7sus4

B-7 Eb7sus4 Eb-7

Dmaj7 F7 Bb-7 Ab-7 Bb/Ab

(col changes)

G- C7sus4 Bbmaj7 A-7 F-7 E-7

G- (PHRYG.)

(SOLOS ON G- (PHRYGIAN))

FADE

(BALLAD)

AND NOW, THE QUEEN

- CARLA BLEY

(SOFT)

AROUND AGAIN

- CARLA BLEY

PAUL BLEY - "FOOTLOOSE"

FINE

(START) **AND ON THE THIRD DAY** - MICHAEL GIBBS

INTRO D7 (FIGURE CONTINUES THRU-OUT)

D7

(D7) Cmaj7

D7 E7

(3) Dmaj7

E7 Gb7

Gb-7 b5 E7 E7 b5

(ENDING)

D7 FADE

24.

ANGEL EYES

- DENNIS BRENT

C-7 C-7/Bb Ab7 / =. =. D-7 b5 G7 b9

C-7 C-7/Bb Ab7 / =. =. C-7 C-7/Bb Ab7 G7 1. 2. C-6

Bb-7 Eb7 Abmaj7 A0 Bb-7 Eb7 b9 Abmaj7 Dbmaj7

A-7 D7 Gmaj7 Cmaj7 C#-7 F#7 D-7 G+7

D.C. al ~~o~~

C-7 C-7/Bb Ab7 G7 alt. C-6

(BOP)

ANTHROPOLOGY

- CHARLES PARKER

Bb6 G7 C-7 F7 Bb G-7

C-7 F7 F-7 Bb7 Eb7 Ab7

1. D-7 G7 C-7 F7 2. C-7 F7 Bb6

D7 G7

C7 F7

Bb G7 C-7 F7 Bb G-7 C-7 F7

F-7 Bb7 Eb7 Ab7 C-7 F7 Bb6

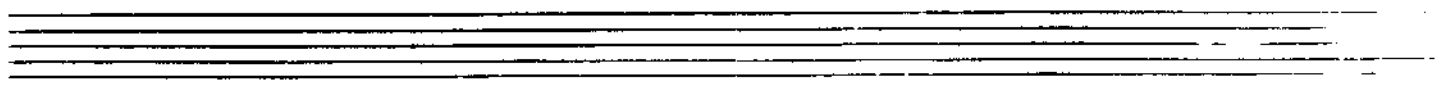

26.

APRIL IN PARIS

- VERNON DUKE

Chord voicings shown include: G7b9(alt4), Cmaj7, D-7b5, G7, Cmaj7, G-7, C7, Fmaj7, B-7b5, E7, A-, A/G, F#-7b5, B7b9, B-7, E7, E-7b5, A7b9, F#-7b5, F#7, C/E, Ebo, D-7(b5), C/E, B-7b5, E7, A-, A/G, F#-7b5, B7b9, E-maj7, D-7, G7, G7b9(alt4), Cmaj7, E-7b5, A7 alt., D9, D-7b5, G7, C.

The piece concludes with the word "FINE" written below the final staff.

CHARLIE PARKER - "APRIL IN PARIS"

THELONIOUS MONK - "MONK."

(GUITAR) (MED. EVEN 8ths)

APRIL JOY

27.

- PAT METHENY

A

B

PAT METHENY: "BRIGHT SIZE LIFE" (ECM)

FILE

28.

(SULLY)

ARISE, HER EYES

- STEVE SWALLAN

Four empty musical staves are located at the bottom of the page, arranged in two pairs of two staves each.

ARISE - P.2

(RIT. LAST X)

FINE

GARY BURTON - "ALONG AT LAST"

GARY BURTON/CHICK COREA - "CRYSTAL SILENCE"

30.
Jazz 12120

ARMAGEDDON

- WAYNE SHORTER

(INTRO)

E7 Eb7 Db7 #11

G^b/c F7 #11 Bb-7 Eb7 Db7 #11

G^b/c F7 #11 Bb-7 Gb7

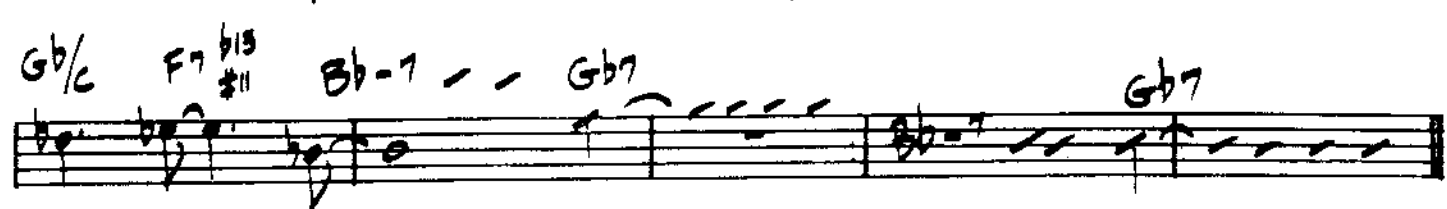

Bb-7 Gb7 Bb-7 Gb7

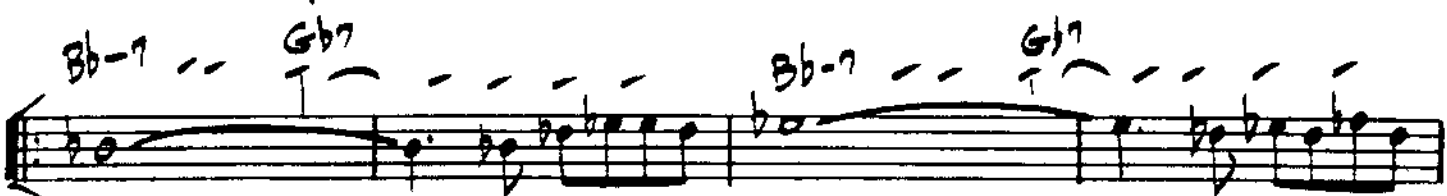

Eb7 E7 Eb7 Gb7

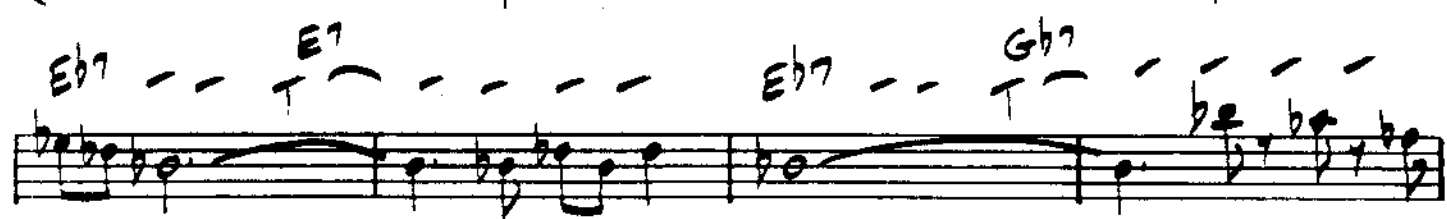

Bb-7 Ab-7 Ab-7 Db7 Eb7 Gb7

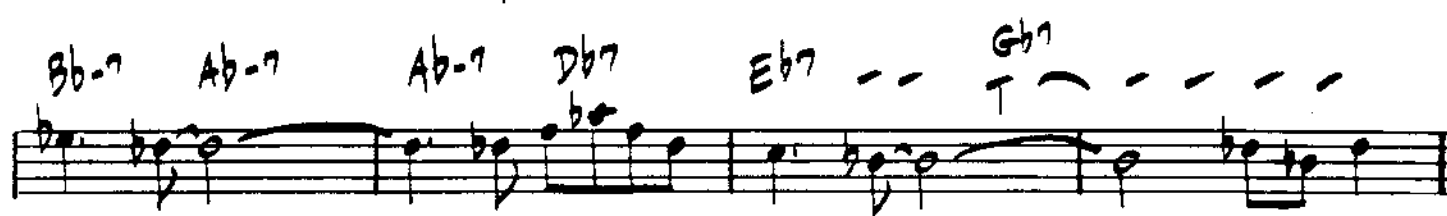

Bb-7 Gb7 1. Bb-7 B7

2. Bb-7 B7 [NO ANTICIPATION ON SOLOS]

WAYNE SHORTER - "NIGHT DREAMER"

(BALLAD)

AS TIME GOES BY

- HERMAN HUPFELD

F-7 Bb7 Bb-6 Bb7 Eb6 (F-7 F#o7 G-7)

F7 F-7 Bb7 1. Eb maj7 F-7 Bb7

2. Eb6 Bb-7 Eb7 Ab maj7 C7

F- A° C- Ab7 F7

Bb7 Bb6 Bb7 F-7 Bb7 Bb-6 Bb7

Eb6 (F-7 F#o7 G-7) F7 G-7 C7

F-7 Bb7 Eb6 Db7 Eb6 (Bb7)

FINE

32.

AU PRIVAVE

- CHARLIE PARKER

CHARLIE PARKER - "SWEDISH SCHNAPPS"

AUTUMN IN NEW YORK

33.

- VERNON DUKE

34.
Samba (INTRO)

¡ AY, ARRIBA !

- STU BALCOMB

(Db7 4x4)
(DRUMS ENTER W/FILLS).....

(Db7 4x4)
(DRUM FILL)

(Samba)
Bb/C

Bb/C
(2x)

TR
(G7 4x4)
C

A
Cmaj7
(Solo Fill)

36.

(IMP. JAZZ)

AUTUMN LEAVES

- JIMMY MERGER

Chord symbols and musical notation for "Autumn Leaves":

 - Staff 1: A-7, D7, Gmaj7
 - Staff 2: Cmaj7, F#-7 b5, 1. B7, E-
 - Staff 3: 2. B7, E-
 - Staff 4: F#-7 b5, B7 b9, E-
 - Staff 5: A-7, D7, Gmaj7
 - Staff 6: F#-7 b5, B7 b9, E-7, Eb, D-7, Db7
 - Staff 7: Cmaj7, B7 b9, E-
 - Staff 8: (Cmaj7)

FINE

(BRIGHT)

BALLET

GARY BURTON - "DUSTER"

BATTERIE

- CARLA BLEY

(fast)

FINE

ICTUS

- CARLA BLEY

(VERY FAST)

(FINE)

accal.

BEAUTIFUL LOVE

- VICTOR YOUNG

(SING)

"BEST OF BILL EVANS"

40.
♩ = 60
(FUNKY)

BEAUTY AND THE BEAST

- WAYNE SHORTER

F7

(F7)

[STOP TIME:]

F7 ^{and 4} E7 alt.

(MED. BOSSA)

A-7 B-7 b5 E7 alt. A-7 G-7 C7 #9

F-7 Eb-7 Ab7 Dbmaj7

1. C7 alt. (DR. FILL)

F7 (FUNK)

[STOP TIME:] F7 ^{and 4} E7 alt.

2. C7 alt. B-7 E7 A-7 D7 C7 alt.

F7 (FUNK)

(OPEN SOLO ON F7)

D.S. al $\text{\textcircled{f}}$

A-7 D7 C7 alt. b3

F7

(PAGE)

(MED. BALLAD)

BENEATH IT ALL

41.
- GARY ANDERSON

FINE

42.

BESSIE'S BLUES

- JOHN COLTRANE

Five empty musical staves, each consisting of a treble clef staff and a bass clef staff, are provided for further notation.

(Guitar)

BEWITCHED

- RODGERS & HART

C C#0 D-7 D#0 C/E E7 Fmaj7 F#0

C/G D7 G7 (C7) 1. D-7 G7

2. Fmaj7 E-7 A7 D-

A- D-7 G7 D-7 G7

E-7 A7#9 D-7 G7 C C#0 D-7 D#0

C/E E7 Fmaj7 F#0 C/G D7 D-7 G7

C6 (D-7 G7) FINE

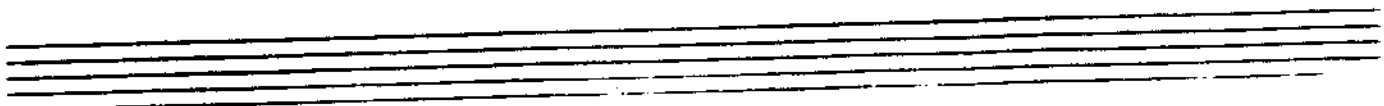

44.

(MED. SLOW)

BIG NICK

- COLTRANE

"BEST OF JOHN COLTRANE - HIS GREATEST YEARS - VOL. 2"

BITTER SUITE IN THE OZONE

- BOB MUSES

BLACK DIAMOND

- ROLAND KIRK

ROLAND KIRK - "RIP, RIG, & PANIC"
 WAYNE SHORTER - "SHORTER MOMENTS"

BLACK NARCISSUS

47.
- JOE HENDERSON

(MED-UP JAZZ)

BLACK NILE

- WAYNE SHORTER

4B.

[INTRO]

Chord progressions for the first staff:

C-7 Gbmaj7 Eb-7 F-7 Bbmaj7

Chord progressions for the second staff:

Bb10 Ebmaj7 E-7b5 A+7

Chord progressions for the third staff:

D-7 Eb7 D-7 C-7 B7

Chord progressions for the fourth staff:

Bbmaj7 E-7b5 A+7 D-7 A+7

Chord progressions for the fifth staff:

D-7 Eb7 D-7 C-7 F+7

Chord progressions for the sixth staff:

Bbmaj7 E-7b5 A+7 D-7 D7 Ab7

Chord progressions for the seventh staff:

G-7 Ab7 C7Am7 Gb+7 F-7 Bb7 Ebmaj7 Ab7 G-7 Ab7

Chord progressions for the eighth staff:

G+7 Gb+7 F-7 Bb7 Ebmaj7 A+7 D-7 Eb7

Chord progressions for the ninth staff:

D-7 C-7 F+7 Bbmaj7 Eb7 D-7 (A+7)

Wayne Shorter - "Night Dreamer"

FWS

- LOUIS BONFI

BLACK ORPHEUS

(SOLO)

D.S. $\text{al} \text{f} \text{no}$
LAST X ONLY

FINE

(SABO WALTZ)

BLESSED RELIEF

- FRANK ZAPPA

INTRO

Bbmaj7#11

- SOLO OVER BASS LINE -

A

Fmaj7 G-7 A-7 Ebmaj7

B

Bbmaj7 C7/Bb G-7 A-7 Ebmaj7

C

Bbmaj7 A-7 G-7 E-7b5 Bbmaj7 A-7 G-7

D

A-7 G-7

E

(SOLOS) F#-7 Emaj7 F#-7 Emaj7

A-7 G-7 [END BY SOLING OVER INTRO]

BLUE BOSSA

51.
- KELLY HANNA

52.
(MED. SWING)

BLUE COMEDY

- Michael Gibbs

INTERLUDE) - EVEN 8ths

Interlude musical notation showing a sequence of six measures. The first measure contains the chord A minor 7 #11. The following five measures contain a slash (/), indicating a rest or a specific rhythmic pattern.

D.C.

BLUE IN GREEN

- MILES DAVIS

(SALUD)

ENDING:

MILES DAVIS - "KIND OF BLUE"
 BILL EVANS - "PORTRAIT IN JAZZ"

54.

BLUE MONK

THELONIOUS MONK

"THE THELONIOUS MONK STORY"

"MONK'S GREATEST HITS"

BLUE ROOM

RODGERS/HART

F6 D-7 G-7 C7 Fmaj7 D-7 G-7 C7
 Fmaj7 - - F7 Bbmaj7 G-7 1. F6 G7 G-7 C7
 2. F - G-7 C7 F C7
 Fmaj7 C7 G-7 C7
 D-7 G7 G-7 C7 F6 C7
 Fmaj7 D-7 G-7 C7 Fmaj7 - - F7 Bbmaj7 G-7
 F - G-7 C7 F

FINE

56.

BLUESSETTE

- TOOTS THIBLEMAUS

BLUES FOR ALICE

— CHARLIE PARKER

CHARLIE PARKER - "SWEDISH SCHWAPS"

58.

BLUE TRANE

- JOHN COLTRANE

JOHN COLTRANE - "BLUE TRANE"

BODY AND SOUL

- GREEN

Staff 1: Eb-7 Bb7(b9) Eb-7 D7 Dbmaj7 Gb7 F-7 Eo7

Staff 2: Eb-7 - 3 - C-7b5 F7 Bb-7 Eb7 Eb-7 Ab7 1. Db6 Bb7 2. Db A7

Staff 3: Dmaj7 - E-7(A7/E) D/F# - G-7 C7 F#-7 B-7 E-7 A7 Dmaj7

Staff 4: D-7 G7 Cmaj7 Ebo D-7 G7 C7 B7 Bb7 -

Staff 5: Eb-7 Bb7(b9) Eb-7 D7 Dbmaj7 Gb7 F-7 Eo7

Staff 6: Eb-7 - 3 - C-7b5 F7 Bb-7 Eb7 Eb-7 Ab7 Db6 (Bb7)

JOHN COCHRANE - "COCHRANE'S SOUND"
 BOB MONTGOMERY - "MARCH 6, 1925 - JUNE 15, 1960"

BOP LICITY

- CLEO HENRY

(32)

- Chord Progressions:** G-7, F, C7, F, C-7, F+7, Bb, G-7, C7, F, F, C-7, F+7, C-7, B7, Bb, Bb-7, Eb+7, A7, Ab, Ab-7, G-7, C7, G-7, F, C7, F, C-7, F+7, Bb, G-7, C7, F.
- Performance Markings:** Trills, triplets (circled '3'), first and second endings (1. F, 2. F), and a double bar line with repeat dots.

FINE

Two empty grand staves (treble and bass clefs) provided for additional notation or practice.

61.
- Gary Burton

BOSTON MARATHON

(Rock)

BRAINVILLE

- SUN RA

(MED. VP)

A

Bb-maj7 Ab-maj7

B

Bb-maj7 Ab-maj7 Bb-maj7 Ab-maj7

F#7 Bmaj7 Emaj7 1. A7#9 2. A7#9

C (PLM 4X)

1. 2. 3. 4.

D

Bb-maj7 Ab-maj7 Bb-maj7 Ab-maj7

F#7 Bmaj7 E7maj7 A7(#9 b5)

E (PLAY GK)

Fmaj7 (BREAK)

G-7

1. 2.

2. 2. 2.

2.

[PLAY E BETWEEN SOLOS]

G-7 (G-7)

GUIT. (MED. LATIN)
64.

BRIGHT SIZE LIFE

- PAT METHENY

Pat Metheny - "Bright Size Life" ECM

BROADWAY BLUES

ARNETTE COLMAN

A

B

BROWNOUT

- GARY BURTON

BUT BEAUTIFUL

- VAN HEUSEL/BURG
67.

G6

B-7b5 E7b9

A-7

67.

FINE

BILLIE HOLIDAY - "LADY IN SATIN"

FREDDIE HUBBARD - "GETTING IT TOGETHER"

68.
(MED. SWING)

BUTTERFLY

- HERBIE HANCOCK

3X

(1st x)

A

(2nd x)

B

1.

F-7 A-7 F-7 A-7

F-7 A-7 F-7 A-7

2.

(INTRO AND SOLO 3)

F-7

C

OPEN FOR SOLO (F-7)

ON CUE:

(SOLO)

b7

15

1st SOLO

F-7 A-7

LAST SOLO

D.S. al FINE-2nd X THRU HERE

70. SAMBA
(FAST)

CAPTAIN MARVEL

- Chick Corea

⊕ (2nd X ONLY)

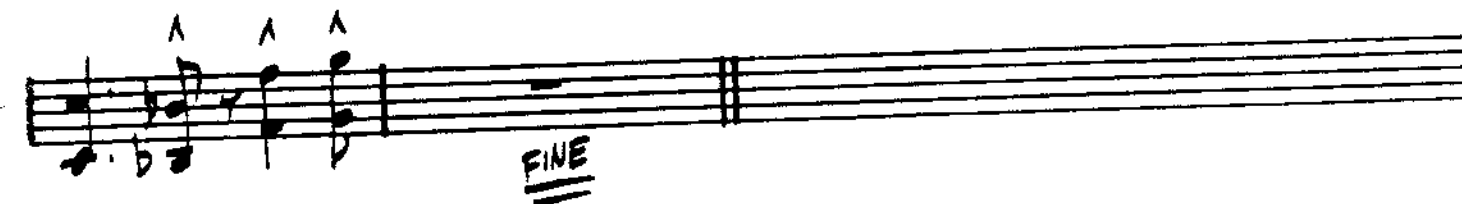
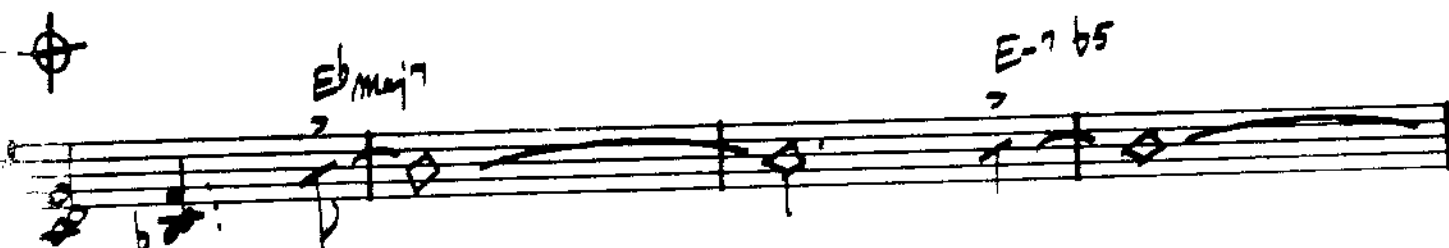
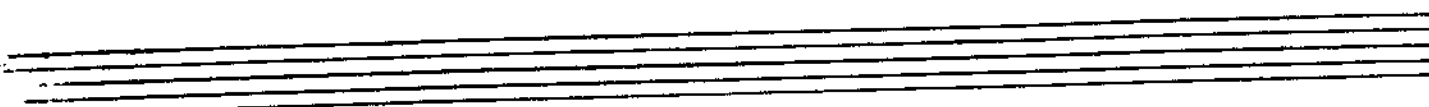
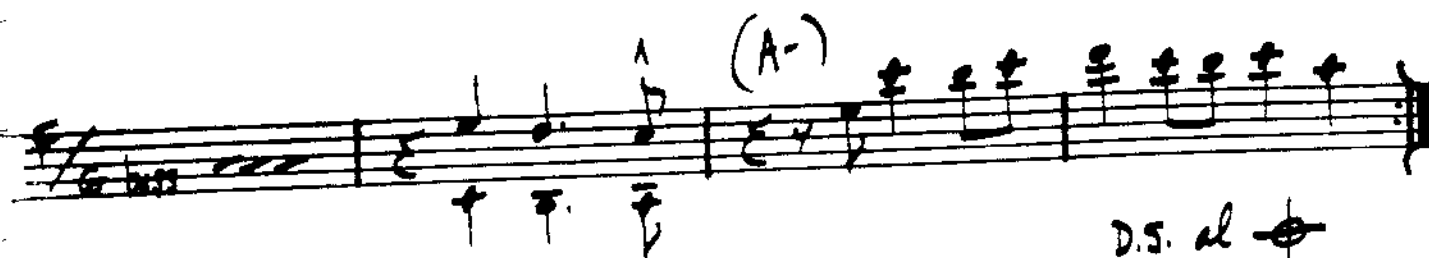
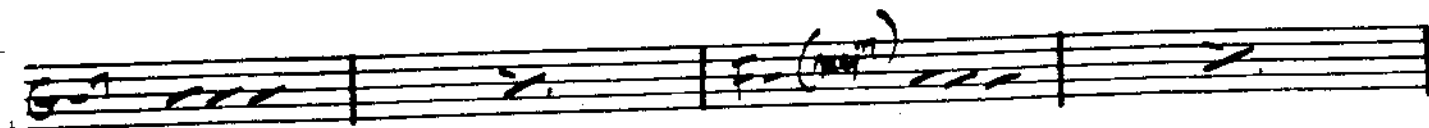

CHICK COREA - "LIGHT AS A FEATHER"
STAN GETZ - "CAPTAIN MARVEL"

CANYON SONG

-RALPH TOWNER

(INTRO)

A \times G-7 G-7/F

B F#- A7/E D7 sus4 FINE

B7 sus4 D7 sus4

Oregon - "Disturb Hills"

D.S. - PLAY **A**
 RETURN TO INTRO
 PLAY THRU TO "FINE"

CEORA

73.

- LEE MORGAN

(BASS)

A

Ab maj7

Bb-7

Eb7

Ab maj7

Eb-7

Ab7

Db maj7

D-7

G7

C-7

F7

Bb-7

Eb7

C-7

F7

D-7

G7

C-7

F7

Bb-7

Eb7

Ab maj7

Bb-7

Eb7

Ab maj7

Eb-7

D+7

B

Db maj7

D-7

G7

C-7

F7

Bb-7

Eb7

C-7b5

F7

Bb-7

Eb7 sus4

Ab maj7

1. Bb-7

Eb7

ENDING

Bb-7 Eb7

Ab maj7

74.
(BOSSA)

CHEGA DE SAUDADE (NO MORE BLUES)

-JOBIM

D- D-7/c E7/B E7 b9

E-7 b5 A7 b9 D- E-7 b5 A7 b9

D- D-7/c E7/B E7 A- $\frac{3}{7}$

Bb maj7 $\frac{3}{7}$ E-7 b5 A7 b9

D- D-7/c E7/B E7

E-7 b5 A7 b9 D- D7 b9

G- G-7/F A7 b9/E D- D-7/c

B-7 b5 E-7 b5 A7 b9 D- A7

Dmaj7 B7 b9/D# E-7 $\frac{3}{7}$

ANTONIO CARLOS JOBIM - "THE COMPOSER OF DESAFINADO, PLAYS"
GARY BURTON - "ALONE AT LAST"

76.
(Slow)

CHELSEA BELLS

- STEVE SWALLOW

CHELSEA BRIDGE

- BILLY STRAYHORN

(BASS)

- Staff 1: Eb7, Db7, Bb7, Eb-7, Ab7
- Staff 2: Db6, 1. - C7 B7 Bb7, 2. Db - - B7
- Staff 3: F#-7 B7 E maj7 G7 F#-7 F7 B-7 E7
- Staff 4: Amaj7 - A-7 D7 G maj7 G-7 Db7 C7 B7 Bb7
- Staff 5: Eb7 Db7 Eb7 Db7 Bb7
- Staff 6: Eb-7 Ab7 Db6

FINE

CHEROKEE

- RAY NOBLE

(FAST)

(BRIT)

CHICKEN FEATHERS

- STEVE KUHN

Handwritten musical score for guitar, featuring a melody line and a bass line with various chords and fretting diagrams.

Chords and Fretting:

- Chords:** G-, Bb7, Ebmaj7, A-7 b5, D7, E-7 b5, F-7, A-7 b5, D7 b9, G-
- Fretting Diagrams:**
 - E-7 b5: $\begin{matrix} \text{---} \\ \text{---} \\ \text{---} \\ \text{---} \\ \text{---} \\ \text{---} \end{matrix}$
 - A-7 b5: $\begin{matrix} \text{---} \\ \text{---} \\ \text{---} \\ \text{---} \\ \text{---} \\ \text{---} \end{matrix}$
 - D7 b9: $\begin{matrix} \text{---} \\ \text{---} \\ \text{---} \\ \text{---} \\ \text{---} \\ \text{---} \end{matrix}$

STEVE KUHN - "CHICKENFEATHERS"

GENTLY AND EVENLY:

CHICK COREA - "LIGHT AS A FEATHER"

(D)

string

A

continue on (Dmaj)

RUBATO

CYM.

3

190

Dmaj?

A-11

D

D7

B-9

D7

B-9

(F LYD.)

2. C

(2nd X)

(BASS)

(A-)

(Dmaj7)

(A-)

(Dmaj7)

(C)

(B-7)

(Fmaj7)

(E7sus4)

(ENDING ONLY)

SOLO: (3/4 JAZZ FEEL)

Dmaj7 A- Dmaj7 Cmaj7 B-7 Fmaj7 E7sus4

B

D PEDAL - (2nd X ONLY!)

C

B-

Fmaj7

E (13/9)

(CONT.)

608

A-7/D Dmaj7 A-7/D Dmaj7

Cmaj7 B-7 Fmaj7 #11 E9 (BASS) 2dx

D.S. al

D.C. TO TOP - PLAY A ONE TIME ONLY
 PLAY THRU B ONE TIME - TAKE SECOND ENDING
 HOLD THRU A DRUM SOLO -
 FINALLY ENDING ON D
 E7 *acc*

BERNHARD WEBER - "COLOURS OF CHLOE"
 GARY BURTON - "RING"

CHIPPIE

85.

- ORNETTE COLEMAN

(FAST)

(INTRO)

3 X'S:
DIFFERENT
HORN EACH X

3

Fmaj7 G-7 A-7 G-7 Eb7 D7 G-7b5 C7

3

1. G-7 C7

2. G-7 C7

Fmaj7 G-7 A-7 G-7 Eb7 D7 G-7b5 C7

3

2

F7 Bb7 B0 F7/C D7 G-7 C (F)

END

86.

(LATIN)

COMO EN VIETNAM

- STEVE SWALLOW

INTRO

(Bb-)

A

Bb-

Emaj7

A7(b9)

E7

B

Chords: Eb7, Ab7, Db7, Gb7

(Como En Vietnam - P.2)

ENDING

Chord: Bb-

"GARY BURTON & KEITH JARRETT"

(SLOW) 88.

COME SUNDAY

-DUKE ELLINGTON

Chords: F7, Eb7, F7 // D7, G7

Chords: C-7, F7, Bb Eb (Gm7 Bm7), Bb (E-7)

Chords: D7, Eb7, D7(A) (Bb), G-7, C7

Chords: F7, C-7, F7, A7 G7, C7, F#7

Chords: F7, Eb7, F7 // D7, G7

Chords: C-7, F7, Abm7 A7b9, Bb FINE

- DIZZY GILLESPIE

CON ALMA

(12/8 FEEL)

A

B

(12/8 FEEL)

D.C. FINE

STAN GETZ - "SWEET RAIN"

90.

CONCEPTION

- GEORGE SHEARING

A

Chords: Eb-7 b5, Ab7 b9, Dbmaj7, B-7

Chords: Amaj7, Abmaj7, Ab-7, Db7, Gb7, F7, Bb7, A7

Chords: Ab7, G7, F#-7, B7, Emaj7, Amaj7, Eb-7, Ab7

1. **B**

2.

Chords: Dbmaj7, Dbmaj7, F#-7, B7 alt.

Chords: Emaj7, F#-7, Ab-7, Db7, G-7, C7, F#-7, B7

Chords: E-7, A7

D.C. al FINE

CONFERENCE OF THE BIRDS - DAVE HOLLAND

$\text{♩} = 120$ (4X)

OPEN BASS SOLO (NO TUNE)
D - (AEOL.)

SLIDE INTO

SOP.
FL.
BS.

D - - - F - - - Bb - - - Eb - - - D - - - F - -

Bb - - - Eb - - - D - - - F - - - Bb - - - Eb - - - D - - - C G/B

1. 2. (m)

FINE

FINE

FINE

- SOLO ON ENTIRE FORM -

(92)

CONFIRMATION

- CHARLIE PARKER

CORAL

Keith Jarrett

(BALLAD)

(GARY BURTON "NEW QUARTET")

MOONCHILD

Keith Jarrett

(BALLAD)

"GARY BURTON & KEITH JARRETT"

94.

BASSA

CORCOVADO - ("QUIET NIGHTS...")

- JOBIM

(INTRO - SLOWLY)

Chords: A^bo⁷, G⁻⁷, C⁷, F^{major}7, B^b7, A⁻, A⁻/G, D/F#, F⁷ (with a handwritten note 'NO BASS'), D⁷/A, A^bo, G⁻⁷, C⁷ sus4, F^o, F^{major}7, F^{major}7, F⁻⁷, B^b7, E⁻⁷, A⁷ (bis), D⁷, D⁻⁷, A^bo, D⁷/A, A^bo, G⁻⁷, C⁷ sus4, F^o, F^{major}7, F^{major}7, F⁻⁷, F⁻⁶, E⁻⁷, A⁻⁷, D⁻⁷, G⁷ b9, E⁻⁷, A⁷, D⁻⁷, G⁷, (LAST X ONLY), C⁶, F¹⁰.

COTTONTAIL

- DUKE ELLINGTON

(FIRST)

Abmaj7 F-7 Bb-7 Eb7 C-7 F-7

1. F7 - Bb-7 Eb7 2. Ab

Abmaj7 F-7 Bb-7 Eb7 C-7 F-7

DUKE - "The Golden DUKE"

(Solo)

COULD IT BE YOU

- COLE PORTER

Bbmaj7 C-7 F7 Bbmaj7 G-7 Gb-7 F-7 Bb7

Ebmaj7 F-7 Bb7 Ebmaj7 G-7 C7

1. Fmaj7 A7 b9 D-7 G7 A-7 b5 D7 b9

G- G-7 C7 F7 C9 - C-7 F7

2. Bbmaj7 D7 Ebmaj7 C7 G7 Eb-7 Ab7

Bbmaj7 C9 C-7 F7 Bb6 (C-7 F7)

FINE

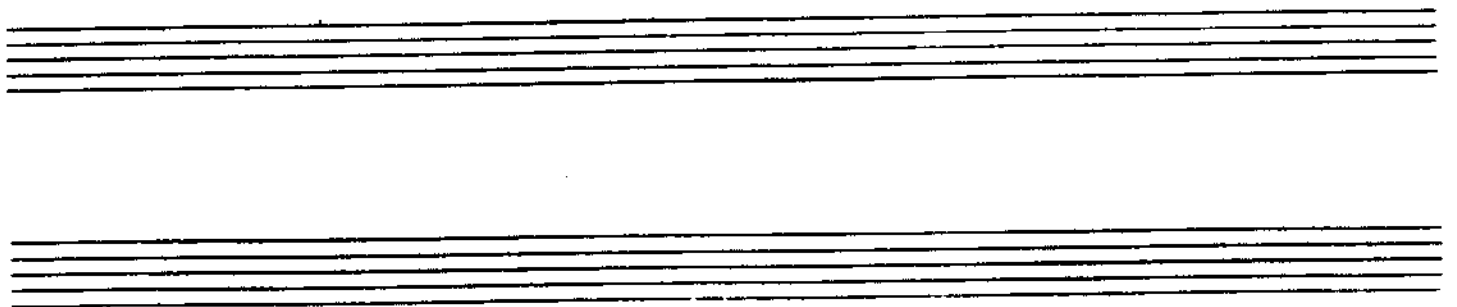

COUNTDOWN

- JOHN COLTRANE

FINE

COLTRANE - "GIANT STEPS"

COUNTRY ROADS

GARY BURTON
STEVE SWALLOW

(SLOW
Funk)

(FINE)

(SOLOS)

CRESCENT

99.
- JOHN COLTRANE

RUBATO:

G7 sus4 (b9)

D7 sus4 (b9)

A TEMPO

E-7 b5 A7

D-7

G7 sus4 (b9)

G7

C-7

Bb7 sus4 Bb7

Eb-7

E-7 A7

D7 sus4 (b9)

E-7 b5 A7

D-7

G7 sus4 (b9)

G7

C-7

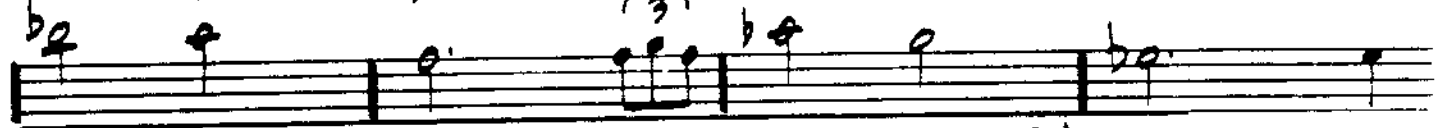

Bb7 sus4 Bb7

Eb maj7 A7

D-7 b5 G7 sus4 (b9)

C-7

FINE

DOUBLE X:

SOLOS:

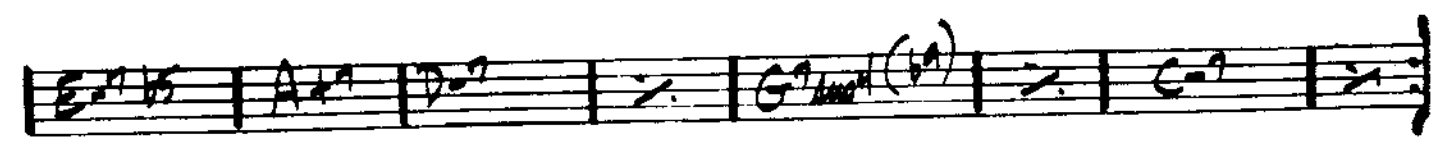

(SALLA)

CRYSTAL SILENCE

- Chick Corea

Musical score for guitar with chords and melodic lines:

Staff 1: A- E- Fmaj7 #11

Staff 2: B-7 Bbmaj7 - 3 7 A- B- C D7sus4 Eb9

Staff 3: A- Bbmaj7 #11 2. D- E7 #9

Staff 4: D- E7 #9 Fmaj7 G7 sus4

Staff 5: A- D A-

Staff 6: Bb F-7 C G-7

Staff 7: B7 (bis) E7sus4 - E7 - A-7 E-

Staff 8: Fmaj7 #11 B-7 Bbmaj7 - 3 7 A-

Staff 9: B- C D7sus4 Eb9 A- Bbmaj7 B- C D7sus4 Eb9 A-

ENDING: || Fmaj7/A here | A- ||

CHICK COREA - "RETURN TO FOREVER"
GARY BURTON & CHICK COREA - "CRYSTAL SILENCE"

(Jazz)

DAANHOUD

- CLIFFORD BROWN

Eb-7 Ab7 Db-7 Gb7 Cbmaj7 F-7 Bb7
 Eb6 Cb7 Bb7 Eb-(maj) 1. 2.
 Bb-7 Eb7 Abmaj7
 Ab-7 Db7 Gbmaj7 F-7 Bb7
 Eb-7 Ab7 Db-7 Gb7 Cbmaj7 F-7 Bb7
 Eb6 Cb7 Bb7 Eb-(maj) Ab-7 Db7
 Gbmaj7 Eb-7 Ab7 Cb7 Bb7 Ebmaj7

DANCING ON THE CEILING - ROGERS/LART

System 1:
 Treble clef: Fmaj7, F+7, Bbmaj7, Bb, A-7, Ab
 Bass clef: G-7, C7, A-7 b5, D7 b9, G-7, C7, F6

System 2:
 Treble clef: G-7, C7, Fmaj7, A-7 b5, D7

System 3:
 Treble clef: G-7, C7, A-7 b5, D7, G-7, C7

System 4:
 Treble clef: Fmaj7, F+7, Bbmaj7, Bb, A-7, Ab
 Bass clef: G-7, C7, F, (G-7 C7)

System 5:
 Treble clef: (Empty staff)
 Bass clef: (Empty staff)

System 6:
 Treble clef: (Empty staff)
 Bass clef: (Empty staff)

The word "FINE" is written at the end of the fourth system.

DARN THAT DREAM

- VAN HEUSEN

103.

G6 / Bb7 Eb7 A-7 B7 E- E7/A7 C# C6 B-7 b5 E7

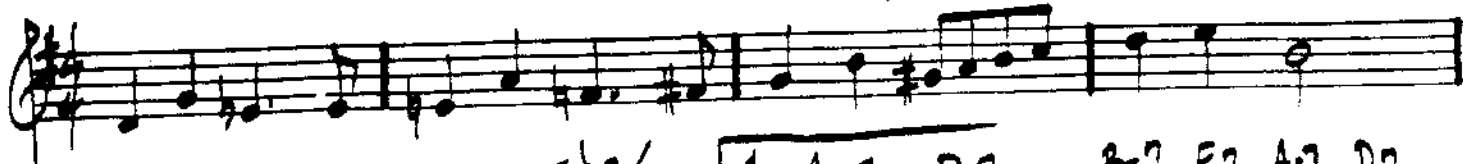

A-7 F7 B-7 Eb7/Bb 1. A-7 D7 B-7 E7 A-7 D7

2. A-7 D7 G6 -- Bb7 Eb6 C-7 / F-7 Bb7

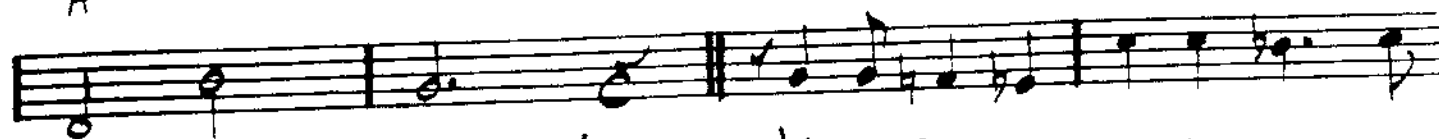

G-7 C7/Bb F-7 Bb7 Eb6 C-7 G-6

A-7 D7 Eb7 D7 G- Bb7 Eb7 A-7 B7

E- E7/A7 C# C6 B-7 b5 E7 A-7 F7 B-7 Eb7/Bb

A-7 D7 G6

BILL EVANS / JIM HALL - "UNDERCURRENT"

104.
LATIN

DAYS AND NIGHTS WAITING

- K. Jarrett

A

C-7 F7(b9) Bb maj7 A7

F#-7 B-7 E-7 A7 D maj FINE

B

C-7 F7 Eb-7 Ab7

C-7 F7 D-7 G7 Db-7 Gb7

REPEAT **A**

THE DAYS OF WINE AND ROSES

105.
- MANGINI

ART FARMER - "INTERACTION"

(LATIN) 106.

DAY WAVES

- Chick Corea

STAN GETZ - "CAPTAIN MARVEL" FINE

DEARLY BELOVED

- KERN / MERCER

D-7/G

G7

D-7/G

G7

D-7/G

G7

D-7/G

G7

1. Cmaj7

A-7

D-7

G7

D-7

G7

Cmaj7

A-7

A \flat -7

D \flat 7

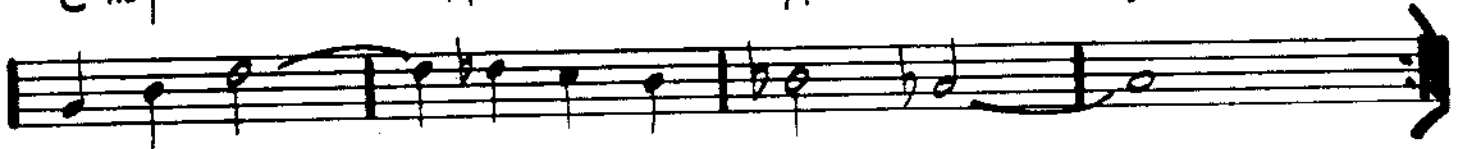

2. Cmaj7

A-7

D7

∞

D-7

G7

D-7

G7

C6

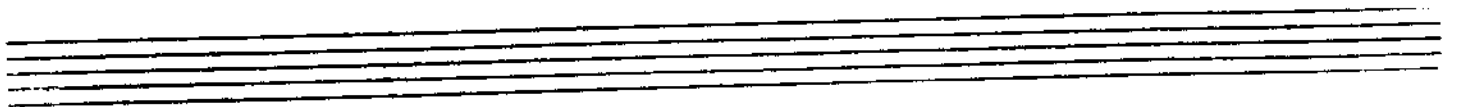
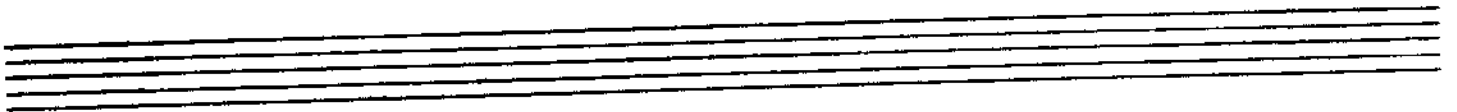

DEAR OLD STOCKHOLM

- VARMLAND

Chords: D-7, D-6, D-, E-7b5, A7b9, D-, A7#9, D-, G-7, D- (with a circled cross symbol), E-7b5, A7b9.

Chords: D-7, D-6, F, G-7, C7, F, E-7b5, Bb7, A7.

D.S.
♩

Chords: D-, C7 sus4, C7 sus4, C7 sus4, A7 sus4, G-7, A7b9, D-.

(Fast Swing)

DELORES

109.
- WAYNE SHORTER

D-7 F#7 E7M Ebmaj7 A-7 D7

F-7 Bb7 A-7b5 D7#9 Dbmaj7

F#7 E7b9 Ebmaj7 A-7 D7

F#7 Bb7 A-7b5 D7#9 Dbmaj7

C7sus4 A-7 D7 G-7 A-7 D7

E-7b5 A7 C7 B-7b5 E7 Ebmaj7

A-7 D7 F#7 Bb7 A-7b5 D7 Dbmaj7

D-7 F#7 E7 Ebmaj7 A-7 D7

F-7 Bb7 A-7b5 D7#9 Dbmaj7

Miles DAVIS - "Miles Smiles"

(LATW)
110.

- WAYNE SHORTER

DE POIS DO AMOR O VAZIO

INTRO RUBATO:

Chords: $E7\#9$, $A7\#9$, $A_b(\#11 \#5)$, $G7b5$, $F\#7b5$, $F7(\#5)$, $E_b\text{maj}7\#11$, $D-7$, $C-7$, $F7$, $E\text{maj}7\#11$, $B\text{maj}7$, B_b7 , $E_b\text{maj}7\#11$, $D7\#9$, $G-7$, $A7\text{sus}4$, $F7$.

Tempo: RUBATO, A TEMPO

1.

B-7 b5

E7 b9

3 7

Eb-7

2. Eb-7

F-7

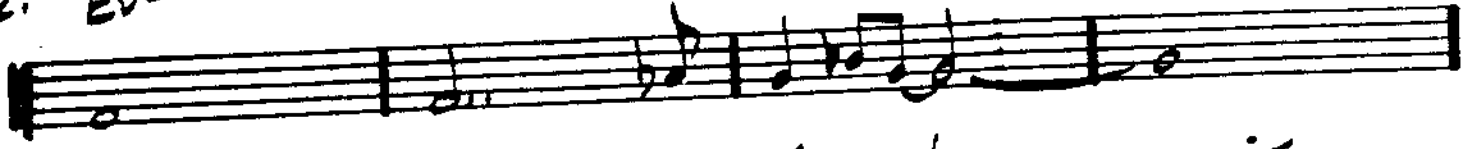

G-7

A7 sus4

3 7

D-7

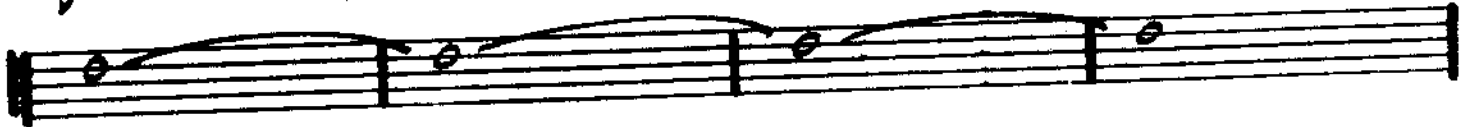

B- (maj7)

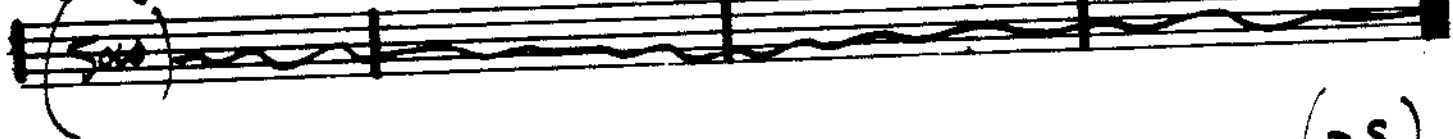

(D.S.)

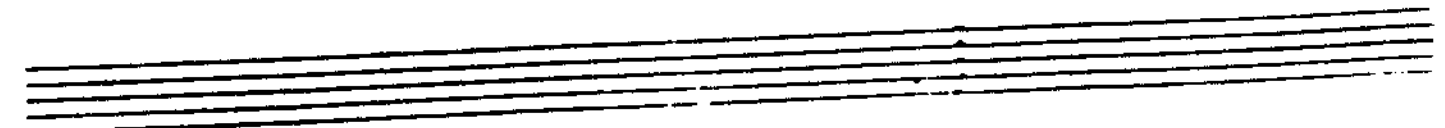
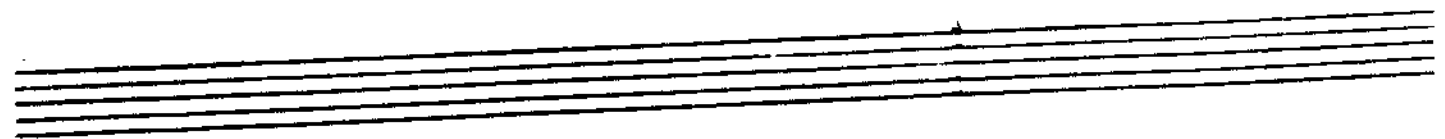
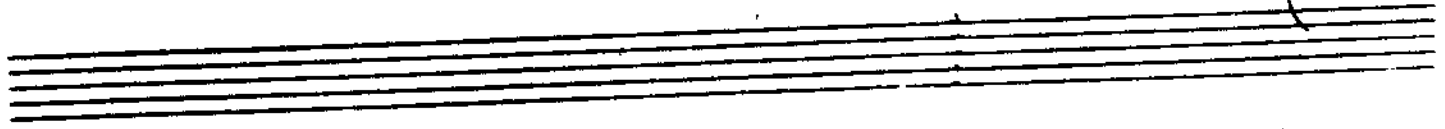

112.

DESAFINADO

- JORJIA

Fmaj7 *G7(b5)*

G-7 *C7* *A-7 b5* *D7 b9*

1. *G-7* *A7 b9* *D7* *D7 b9*

G7 b9 *Gbmaj7*

2. *G-7* *Bb-* *A-7* *B-7 b5* *E7 #9*

A7maj7 *Bb07* *B-7* *E7*

A7maj7 *F#-7* *B-7* *E7*

Cmaj7 *C#07* *D-7* *G7*

G-7 *A-7 b5* *D7 b9* *G-7* *C7 b5*

Fmaj7

G7 b5

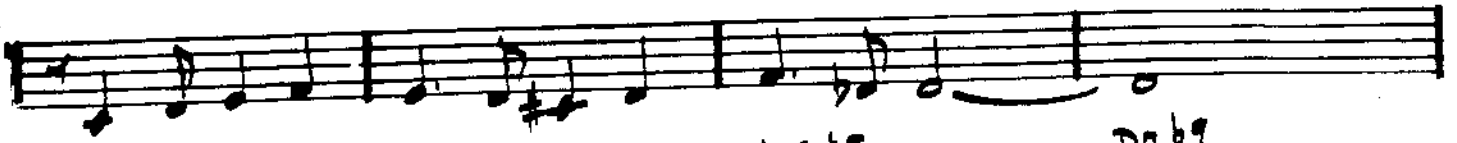

G-7

C7

A-7 b5

D7 b9

G-7

Bb-

A-7

Ab0

G7

Bb-7

Eb7

G7

C7

F6

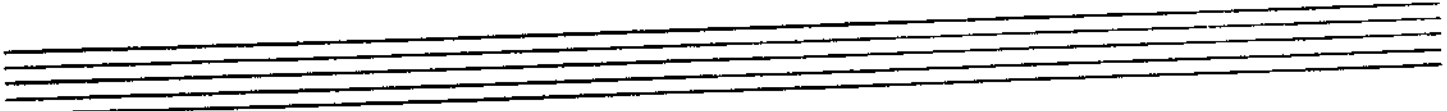
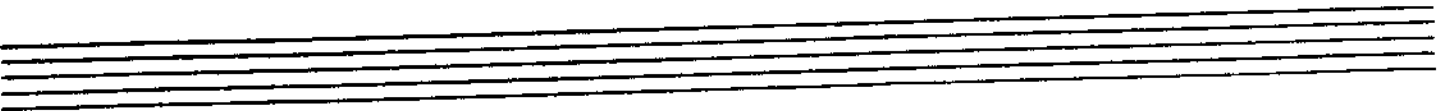
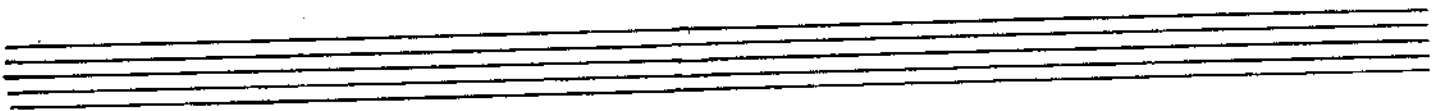

1. STAN GETZ / CHARLIE BIRD - "DESAFINADO"
2. ANTONIO CARLOS JOBIM - "GETZ / GILBERTO"
3. "THE CHAMBER OF DESAFINADO, PLAYS"

DESERT AIR

- CHUCK CURRA

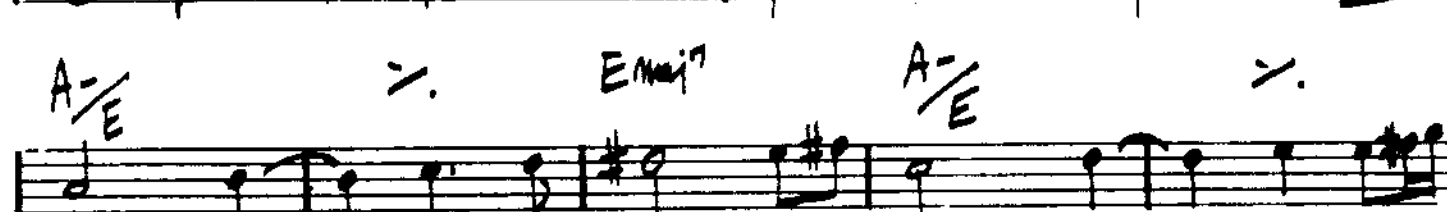
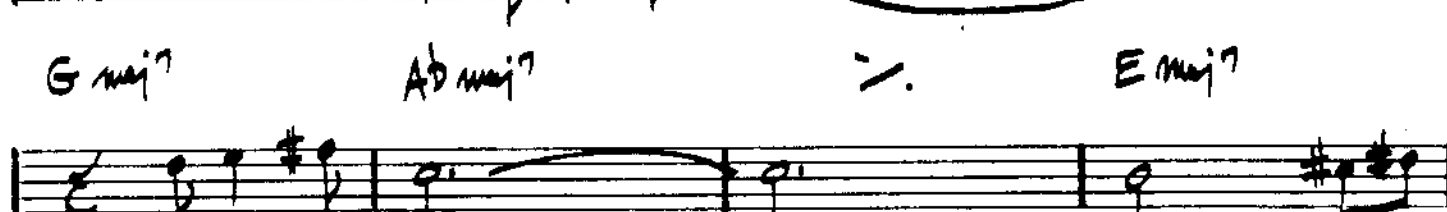
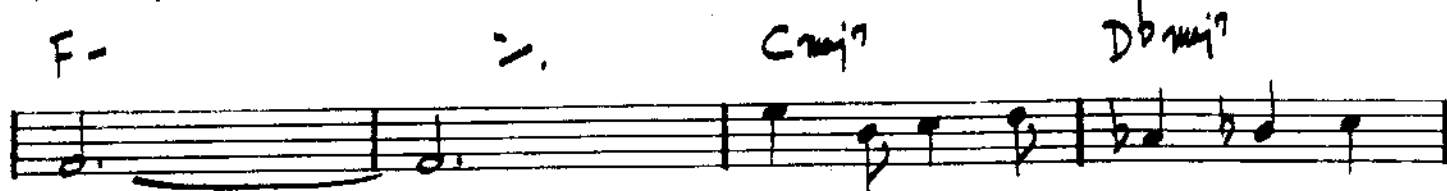

DESERT AIR - 92

2. $Bb-7 b5$ $Eb7 b9$ $Ab-7 b5$ $Db7 b9$

$F\#-7 b5$ $A-7$ $C-(maj7)$ Eb^o 4

$E-$ $G-$ $Bb-6$ $Db-7 b5$

$D-$ 4 $B-7 b5$ $Bb(maj7)(\#11)$ $Bb-7$ 4

$F-$ \therefore \therefore \therefore

\therefore \therefore \therefore \therefore

ENDING:

GARY BURTON + CHICK COBBA
"CRYSTAL SILENCE"

116.

DELUGE

- WAYNE SHORTER

INTRO -
RUBATO:

A TEMPO:

DEXTERITY

- CHARLIE PARKER -

(Solo)

Chord symbols: Bb, C-7, F7b9, Bb, G7, C-7, F7, Bb, Bb7, Eb, Ab7, 1. D-7, Db7, C-7, F7, 2. C-7, F7 alt., Bb, A-7, D7, A-7, D7, D-7, G7, G-7, C7, C-7, F7, Bb, C-7, F7b9, Bb, G7, C-7, F7, Bb, Bb7, Eb, Ab7, C-7, F7 alt., Bb, FINE

118.
(ROCK)

A

DOIN' THE PIG

- STEVE SWALLOW

B

C

SOLOS ON **B** **C** **D** (DOIN' THE PG)

120.
(BALLAD)

DJANGO

- JOHN LEWIS

MSQ - "THE MODERN JAZZ QUARTET"

BOSSA

THE DOLPHIN

- ECA 121.

(INTRO)

Chords and notes are written across 14 staves. The notation includes various chords and melodic lines. Chords are labeled with letters and accidentals, such as G7(#11), F#min7, Amaj7, B7/A, A7 alt., Db7 alt., Cmaj7, Cmaj7/G, F#-7 b5, B7, E-7, A7 sus4, Dmaj7, F7 alt., Bb-(maj7), Bb-7, Bb-6, A7 alt., Dmaj7, E-7, C#-7, F#7 alt., B-7 b5, E7 sus4 (b9, b13), D-7, B-7, E7, C#7 alt., F#7 alt., B7 alt., E7 alt., Amaj7, B7/A, G#7 alt., C#7 alt., F#7, B7, Emaj7, C7/E, Emaj7, C7/E, Bmaj7, Emaj7.

BILL EVANS - "FROM LEFT TO RIGHT"

(MOD. JAZZ) 122.

DOLPHIN DANCE

- HERBIE HANCOCK

DOMINO BISCUIT

(MODERATE)

SOLO:
Db
1 X ONLY
1 X ONLY
LAST X RITARD
FINE

G major
G major
Db
Db

G major
G major
Db
Ab7

124.

(UP BASS)

DONNA LEE

- CHARLIE PARKER

A

B

DON'T BLAME ME

- FIELDS/McHUGH

125.

C6 / F-7 B7

E-7 A7

D-7 G7

Cmaj7 A-7

D-7 G7 E-7b5 A7 1. D-7 G7 C6 - D-7 G7

2. D-7 G7 C6 - G-7 C7 F E7

A-7 D7

D-7 Ab7 G7 C E-7b5 A7

D-7 G7 Cmaj7 A-7 D-7 G7 E-7b5 A7

D-7 G7 C6

Two sets of empty musical staves at the bottom of the page.

DON'T GET AROUND MUCH ANYMORE

(SWING)

Cmaj7 D-7 D#m7 E-7

A7

G7

1. C (G7)

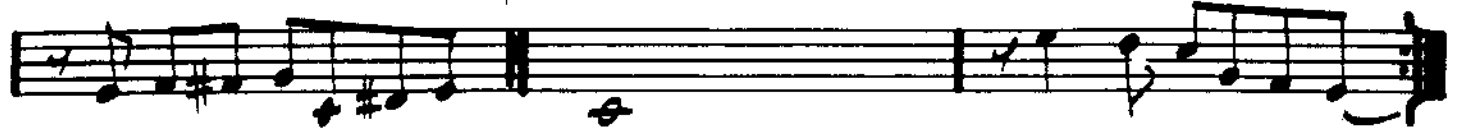

2. C

(C7) F F-

E-7 C C7 C#7 D7 F#-7 b5 B7 b9

E-7 D7 b9 G7

Cmaj7 D-7 D#m7 E-7

A7

A-7 D7 G7

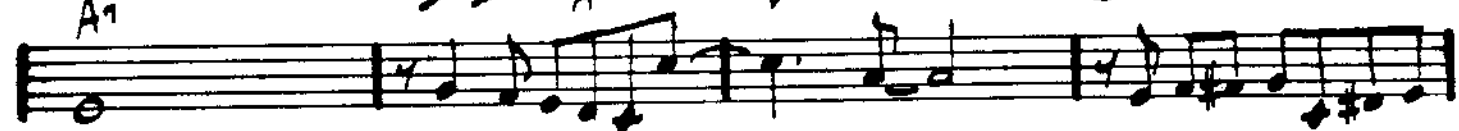

C

(MED SWING)

THE DUKE

DAVE BRUBECK

Chord progression for the first system:

Cmaj7 Fmaj7 F#-7b5 B7 E-7 A-9 D-7 - F-7 Bb7

Chord progression for the second system:

Ebmaj7 Dbmaj7 C-7 B-7 Bb-7 Abmaj7 D-7 Db7 Cmaj7 -

Chord progression for the third system:

Fmaj7 E-7 Dmaj7 Cmaj7 Bb-7 Abmaj7 G-7 C7 F-7 -

Chord progression for the fourth system:

D-7 Db7 C-7 - C-7 B7 Bb-7 - Ab G Gb F Eb D Db7

Chord progression for the fifth system:

Cmaj7 Fmaj7 F#-7b5 B7 E-7 A-9 D-7 - F-7 Bb7

Chord progression for the sixth system:

Ebmaj7 Dbmaj7 C-7 B-7 Bb-7 Abmaj7 D-7 Db7 Cmaj7

FINE

"DAVE BRUBECK'S GREATEST HITS"
 MILES DAVIS - "MILES AHEAD"

12B.

(J. 60)
OPEN FEEL

12-4 2-4 / DUPLICITIES

- JACK STOCK

A-7 Bb lyd. C/Bb

Abmaj7 G7 alt. Cbmaj7/Gb Amaj7/E

E-7 A-7 Bb-7 D-7 Dbmaj7

ATW:) Ebmaj7/B B7 sus4 Emaj7/B B7 sus4

A-7 Abmaj7 Bb Bb7 sus4 Bb Bb sus4

ENDING ONLY:
Ebmaj7

FINE

(SOLOS)

Ebmaj7/B Gbmaj7/Gb A-7 Bb C/Bb Ab lyd.

G7 alt. Cbmaj7/Gb Amaj7/E E-7 (DOR) A- (ADL)

(LATW:)

D- (ADL) Db (lyd.) Emaj7/B B7 sus4

A-7 Ab (lyd.) Cbmaj7/G G7 sus4

D.C. al FINE

EASY LIVING

-ROBIN RAINGER

(ARP.)

Staff 1: Fmaj7 F#o7 G-7 G#o7 Fmaj7/A C-7 F7

Staff 2: Bbmaj7 Eb7 Fmaj7 D-7 1. G-7 C7 A+7 D9

Staff 3: G+7 C9 2. G-7 C7 b9 F Bb7 Eb-7 Ab7

Staff 4: Dbmaj7 Bb-7 Eb-7 Ab7 (Ab7/Gb) F-7 Bb7 Eb-7 Ab7

Staff 5: Dbmaj7 D#C Bb-7 Bb-7/Ab G-7 b5 C7

Staff 6: Fmaj7 F#o7 G-7 G#o7 Fmaj7/A C-7 F7 Bbmaj7 Eb7

Staff 7: Fmaj7 D-7 G-7 C7 b9 F (Ab7 Dbmaj7 C7)

CLIFFORD BROWN - "BROWNIE EYES"

BILL EVANS - "NEW JAZZ CONCEPTIONS"

130.

(BALLAD)

EASY TO LOVE

- COLE PORTER

Chords: D-7, G-7, D-7, G7, Cmaj7, Fmaj7, E-7, F7, D-7, G7, Cmaj7, A-7, D-7, G7, E-7, A7, 2. A7, D-7, F-6, Cmaj7, E7, Ebo, D-7, G7, C6, FINE

(SLANG)

ECCLESIASTICS

- CHARLES MINGUS

A F7 G-7 A-7 Bb7 B7 E7

A-7 D+7 Bb7 Db7 Emaj7 Gmaj7

B (GATE) C7 F7 Bb7 Eb7

Ab7 Db7 G-7 b5 C7 alt.

F7

"CHARLES MINGUS & FRIENDS IN CONCERT"

Empty musical staff lines at the bottom of the page.

EIDERDOWN

- STEVE SWALLOW

(SWING)

(ENDING - P. 2)

GARY BURTON / STEPHANE GRAPPELLI - "PARIS ENCOUNTER"

Rock) 134.

EIGHTY-ONE

MILES DAVIS
RON CARTER

"E C D"

EL GAUCHO

- WAYNE SHORTER

135.

(LATIN)

WAYNE SHORTER - "ADAM'S APPLE"

130.
(BOSSA)

ELIZETE

- CLARE FISHER

1.

2.

(MED. SLOW)

EMPATHY

- RICHARD NILES 137.

138.

EPISTROPHY

- MARK

EQUINOX

Trane

"Coltrane's Sound"

EQUIPOISE

Stanley Cowell

(Latin)

4/4

Chords: E^bmaj7 F G-7 E^bmaj7 F G-7

Chords: B7^{b5} C-7 B7^{b5} C-7 B7^{b5} C-7 D-7 C-7 B^bmaj7

Chords: B^bmaj7 A-7 D7 G-7 F^b E^bmaj7 G-7

Chords: G-7 A^bmaj7 G-

(FAST SWING)

E.S.P.

- MILES DAVIS

141.

MILES DAVIS - "E.S.P."

GUIT. 142.

(FAST BEATS)

EXERCISE #3

PAT METHENY

INTERLUDE — (USE AS INTRO & ENDING)

PAT METHENY - "BRIGHT SIDE LIFE" (ECM) (Retitled: Missouri Uncompromised)

EXERCISE #6

- PAT METHENY

143.

MAT. (BOSSA) A

B

FABLES OF FAUBUS

- CHARLES MINOUS

(MED.)

(INTRO)

Bb-7

Db7 (#11)

CONTINUE INTRO MELODY AT [A]

Bb-7

Db7 #11

1.

2.

G-7 b5

C+7

F-(maj7)

Db7 #11

1. C+7 (#9)

Bb7 #11

Ab7

G+7

(SOLO CHANGES:)

C+7 #9

Bb7 #11

Ab7

G7

(REPEAT TO [A])

2. C+7 (#9)

G7 Ab7 A7 Bb7 B7

Db7 D7 Eb7 E7 F7

C+7 (#9)

F-(maj7)

Bb7 #11

C Bb-(maj7) Gb-(maj7)

Bb-(maj7) Gb-(maj7)

Dmaj7 (#9, b9) Gmaj7 (b9) C-7 b5 F7 (#9)

Bb7 #11 E7 #11

D Bb-7 Db7 #11

Bb-7 Db7 #11 1. 2.

E G-7 b5 C+7 F-(maj7) Db7 #11 C+7 (#9)

F-(maj7)

Bb7 #11

(FINE)

CHARLES MINGUS - "BETTER GET IT IN YOUR SOUL"

146.

(BALLAD)

FALL

- WAYNE SHORTER

MILES DAVIS - "NEPERTITI"

FALLING GRACE

147.
- STEVE SWALLOW

GARY BURTON/STEPHANE GRAPPELLI - "PARIS ENCOUNTER"
BILL EVANS - "INTUITION"
... - GARY BURTON/CHICK COREA

14B.

FALLING IN LOVE WITH LOVE - RODGERS/HART

System 1: $Bb\text{maj}^7$ $Bb6$ $Bb\text{maj}^7$ $Bb6$
Chords: $C-7$ $F7$ $C-7$ $F7$

System 2: $Bb\text{maj}^7$ $Bb6$ $Bb\text{maj}^7$ $Bb6$
Chords: $C-7$ $F7$ $C-7$ $F7$

System 3: $Bb\text{maj}^7$ $Bb6$ $Bb\text{maj}^7$ $Bb6$
Chords: $Bb\text{maj}^7$ $Bb6$ $Bb\text{maj}^7$ $Bb6$

System 4: $Bb\text{maj}^7$ $Bb6$ $Bb\text{maj}^7$ $Bb6$
Chords: $Bb\text{maj}^7$ $Bb6$ $Bb\text{maj}^7$ $Bb6$

System 5: 1. $A-7$ $D7$ $A-7$ $D7$
Chords: $G-$ $G-(\text{maj}^7)$ $G-7$ $C7$

System 6: $C-7$ $F7$
Chords: $C-7$ $F7$

System 7: 2. $A-7$ $D7$ $Ab7$ $G7$
Chords: $C-7$ $G7b9$ $C-7$ $F7$

System 8: $Bb\text{maj}^7$ $(C-7 F7)$
Chords: $Bb\text{maj}^7$ $(C-7 F7)$

(FINE)

(SWING)

FEE - FI - FO - FUM

- WAYNE SHORTER

149.

WAYNE SHORTER - "SPEAK NO EVIL"

FEELINGS AND THINGS - MICHAEL GIBBS

PLAYING CHANGES IN PARENTHESES

(STRAIGHT 8/8)

THE FIELDS WE KNOW

- K. Jarrett
151.

(INTERLUDE)

500 MILES HIGH

-Chick Corea

(SABBA)

PLAY BX - 3rd X PLAY BREAK RUBATO, END ON FINE

502 BLUES

153.
- WING STARTER

154

(MED. SLOW
ROCK)

FOLLOW YOUR HEART

-J. McLAUGHLIN

INTRO (2X)

D.S. *f* for SOLOS

AFTER SOLOS, D.C. - PLAY ENTIRE FORM
AND END ON (E7 9) 4+)

J. McLAUGHLIN - "MY GOALS BEYOND"
JOE FARRELL - "JOE FARRELL QUARTET"

FLAGS

- CARLA BLEY

CENTRAL PARK WEST

- JOHN COLTRANE

FOOTPRINTS

- WAYNE SHORTER

... OF THE "MILES SMILES"

WAYNE SHORTER - "ADAM'S APPLE"

(LATIN)

(NO.)

FOREST FLOWER

CHARLES LLOYD

A Amaj7 Gmaj7

Cmaj7 Bbmaj7

Db-7 D-7 b5 G7 b9 Cmaj7

C-7 B7 Bbmaj7

1. 2. **B** C-7 Bb7 (19)

Ebmaj7 Bb7 (19) Ab7 (19)

Gbmaj7 Eb-7 A-7

C-7 Eb-7 C6 (TR.)

FOR HEAVEN'S SAKE

MEYER
BRITTON
EDWARD

G-7b5 C7b9 Fmaj7 F#m7 G-7b5 C7b9 Fmaj7 F7

Bb-1 A-1 Ab-1 1. G-1 C1 F0

2. G-1 C1 F0 Eb-1 Gb-6 Dbmaj7 Dm7

Eb-1 Gb-6 Dbmaj7 F- F-(#5) F-6 F-7

Bb-1 G-1 C1 G-7b5 C7b9 Fmaj7 F#m7

G-7b5 C7b9 Fmaj7 F7 Bb-7 A-7 Ab-7

G-1 C1 F0

FORTUNE SMILES

K. Jarrett

A (Rock)

Second system of section A, including a "BEGIN TIME" annotation and a bass line with chords.

Third system of section A, showing a melodic line with a triplet and a bass line with chords.

Fourth system of section A, ending with a double bar line and repeat sign.

B A (1/2 x full)

Second system of section B, featuring a melodic line and a bass line with chords.

Third system of section B, showing a melodic line with a triplet and a bass line with chords.

Fourth system of section B, ending with a double bar line and repeat sign.

"Gary Burton & Keith Jarrett"

FOUR

- MILES DAVIS

161.

8.

1.

2.

(SOLO BREAK)

D.S.

(FINE)

MILES DAVIS - "FOUR & MORE"

162.

(UP)

FOUR ON SIX

- WES MONTGOMERY

(BASS)

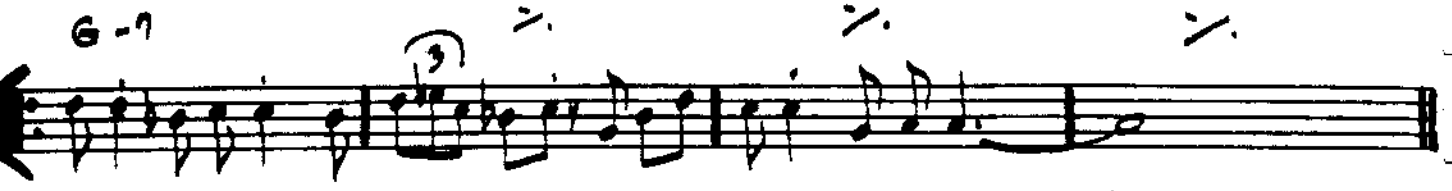
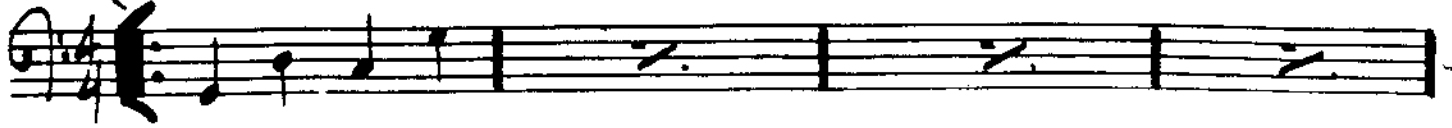

(SOLOS)

- DAVE HOLLAND

FOUR WINDS

(BRIGHT
JAZZ 8/4)

[SOLO]

(ending
last x)

rit. rrit. to rit.

DAVE HOLLAND - "CONFERENCE OF THE BIRDS"

164.

FREDDIE THE FREELoader

- MILES DAVIS

(MED. SLOW)

Two empty musical staves, one in treble clef and one in bass clef, positioned below the main body of the score.

MILES - "KIND OF BLUE"

Two empty musical staves, one in treble clef and one in bass clef, positioned at the bottom of the page.

FREEDOM JAZZ DANCE

- EDDIE HARRIS

(8b7)

PLAY TIME (7)

EDDIE HARRIS - "FREEDOM JAZZ DANCE"

MILES DAVIS - "MILES SMILES"

MIROSLAV VITOUS - "INFINITE SEARCH"

166.

GARY'S WALTZ

- GARY McFARLAND

A-7

G-7

A-7 B-7 A-7

A-7 Ab7

G7 F#-7

F#maj7 E#maj7

Eb7 (b13) D7 (#11) Db7

C#maj7 (#11)

FAST 3)

GEMINI

- JIMMY HEATH

167.

(MINNIBALL ADDERLY - "IN NEW YORK")

168.
(LATIN)

GENERAL MOSO'S WELL LAYD PLAN

- STEVE SWALL

END

GARY BURTON -
'DUSTER'

GENTLE RAIN

- LOUIS BRUNEL

(BOSSA)

Chord symbols in the first system:
 Above staff 1: A-6, B-7 b5, E7
 Below staff 1: A-7, D7, G-7, C7, F6
 Below staff 2: F#-7 b5, B7 b9, E-7 b5, A7 b9

Chord symbols in the second system:
 Above staff 1: D-7 b5, B-7 b5, E7, 2. A-6, Bb7
 Below staff 1: A-7, D7, G-7, C7, F6, C7
 Below staff 2: F6, E-7, A-, (E7)

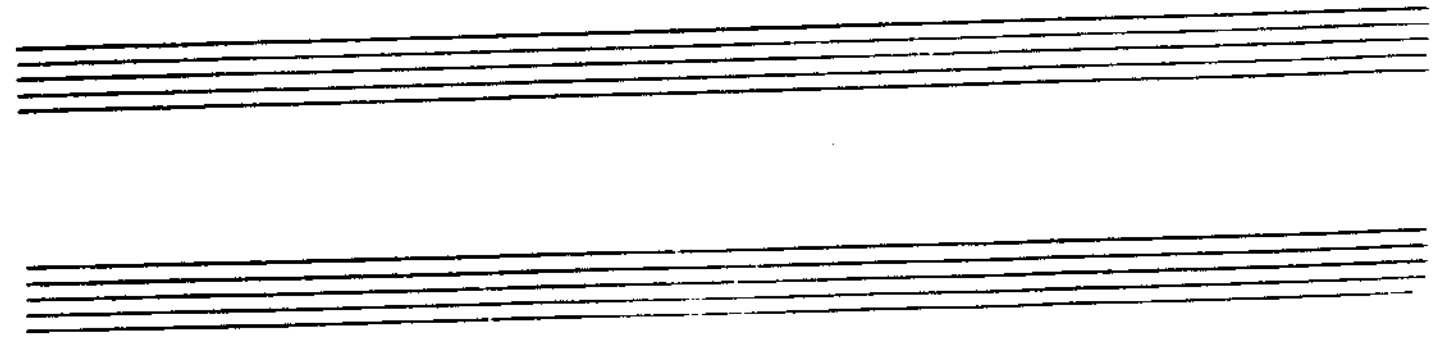

(FAST) 170.

GIANT STEPS

- COLTRANE

COLTRANE - "GIANT STEPS"

THE GIRL FROM IPANEMA

- JOHIM 171.

ASSA)

172.
(SWING)

GLORIA'S STEP

- SCOTT LAFARO

BILL EVANS - "SUNDAY AT THE VILLAGE VANGUARD"

LARRY CORYELL - "SPACES"

- BILLIE HOLIDAY
- ARTHUR HERZOG

(BALLAD)

GOD BLESS THE CHILD

FINE

SONNY ROLLINS - "THE BRIDGE"

174.

(ROCK BALLAD)

GOLDEN LADY

- STEVIE NICKER

(etc. FADE)

(BALLAD)

GOODBYE PORK PIE HAT

MINGUS - "BETTER GIT IT IN YOUR SOUL"

GARY BURTON / RALPH TOWNER - "MATCHBOX"

JOHN McLAUGHLIN - "MY GOALS BEYOND"

176.
ROCK
1992

GOOD EVENING MR. & MRS. AMERICA AND ALL THE SHIPS AT SEA

- JOHN GUBBIN

(4x)

D.C.

A

(CONTINUED)

B

D G B7 Ab9 F9 Db9 A9

(SOLO FILL)

D.C.

D.C.

1. D.C.

C

SOLOS:

D.C.

1ST SOLO CHORUS:

178.

GRAND CENTRAL

- JOHN COLTRANE

F- Bb-7 Eb7 Ab-7 Db7

Gb-7 Cb7 F- Gb7 1. F-

Gb7 2. F- F#7 B7

(6)

Bb-7 Eb7 Ab-7 - G-7 C7 F-

Bb-7 Eb7 Ab-7 Db7 Gb-7 Cb7 F-

Gb7 F- Gb7 F

Gb7 F-

FINE

GREEN DOLPHIN ST. - KAPER/WASHINGTON

A Cmaj7 C-7

D7/C Db/C Cmaj7

B

1. D-7 G7 Cmaj7

F-7 Bb7 Ebmaj7 (G7)

C

2. D-7 D7/C B-7b5 E7b9 A-7 A7/G F#-7b5 B7

E-7 A7 D-7 G7 Cmaj7 (D-7 G7)

A - LATIN
B **C** - SWING

"SONNY ROLLINS ON IMPULSE!"
 BILL EVANS - "THE TOKYO CONCERT"

180.
(EVEN 8/4)

GREEN MOUNTAINS

- STEVE SWALLOW

(INTRO + ENDING)

[Guitar Chords in Parentheses: Sus4, sus4, sus4]

[Guitar Chords in Parentheses: A-7, D-7]

GROOVIN' HIGH

- DIZZY GILLESPIE

(800) (WHISPERING)

E^b A-7 D7

A-7 D7 E^b

G-7 C7 G-7 C7 F7

F7 1. F-7 B^b7 F-7 B^b7

E^b maj7 G-7 F#-7 F-7

E7 2. F-7 B^b7 F-7 B^b7

F-7 A^b-7 D^b7 E^b6 (G^b7 F-7 E7)

FINE

MILES DAVIS - "EARLY MILES"
 CHARLIE PARKER - "ECHOES OF AN ERA"

(Rock)

GROW YOUR OWN

- Keith Jarrett

A

B

C

PLAY **C** MELODY ONCE, THEN IMPROVISE ON **C**
 (AFTER ... - D.C. or FINE)

184.

(NO V)

HALF NELSON

- MILES DAVIS

"THE COMPREHENSIVE CHARLIE PARKER"

MILES DAVIS - "WORKIN' AN' A STEAMIN' "

HASSAN'S DREAM

- BENNY GOLSON

Five empty musical staves, each consisting of a five-line staff, provided for further notation.

RODGERS
& HART

HAVE YOU MET MISS JONES

System 1:

System 2:

(BALLAD)

HEAVEN

Three empty musical staves, each consisting of five horizontal lines, located at the bottom of the page.

188.

HELLO, YOUNG LOVERS

- ROBERTS / HANMERSTEIN

Staff 1: Fmaj7, G-7, A-7, G-7

Staff 2: Fmaj7, F#0, G-7, C7

Staff 3: G-7, G-(bb), G-6, G-(bb)

Staff 4: G-7, C7maj7, C7, 1. Fmaj7, D7b9, G-7, C7

Staff 5 (2.): C-7, F7, Bb, C-7

Staff 6: D-7, C-7, Bb, C-7

Staff 7: D-7, C-7, Bbmaj7, E-7 b5, A7b9

Staff 8: D-7, D-7/C, G-7, D+7

Staff 9: Db7, C7 b9, Fmaj7, G-7

A-7

G-7

Fmaj7

D7 b9

G-7

C7

G-7

G-(b6)

G-6

G-(b6)

G-7

C7sus4

C7

C-7

F7

Bb

Bb-7

A7

D7

G-7

Db7

C7

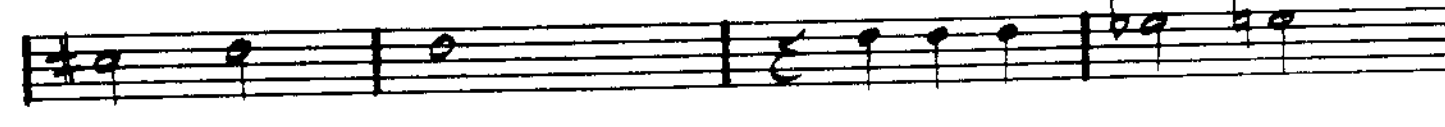

F

(G-7 C7)

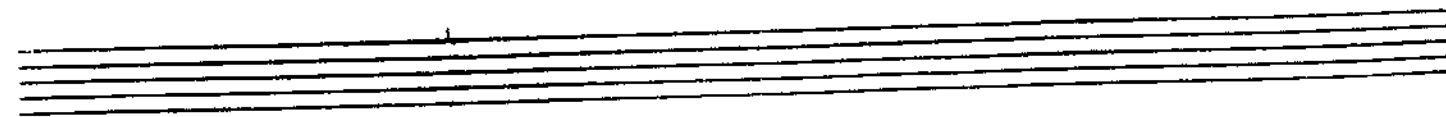
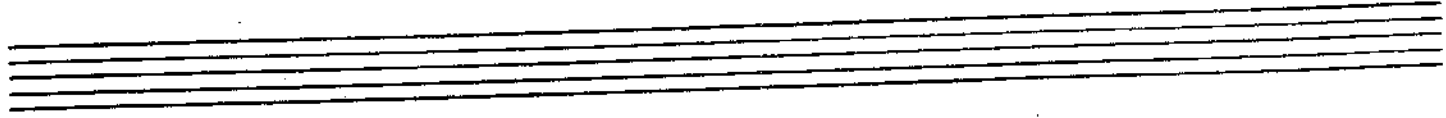
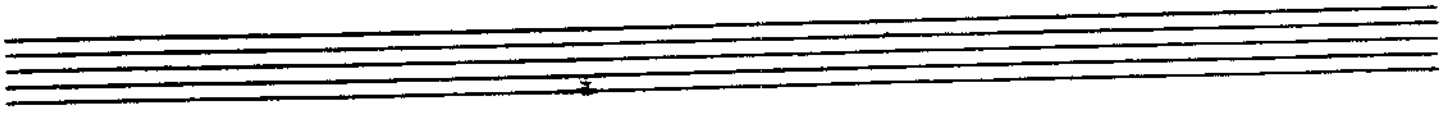
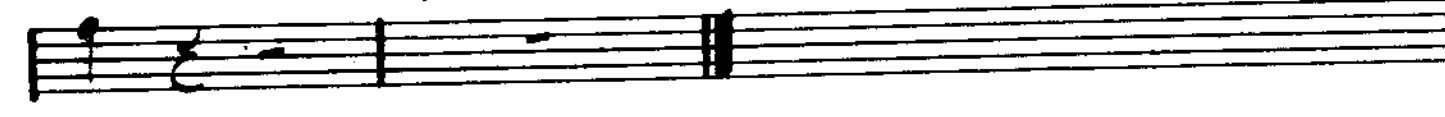

190.

(MOD. ROCK)

HENNIGER FLATS

- DAVID PRITCHARD

Four empty musical staves, each consisting of five lines.

GARY BURTON - "THROB"

HERE'S THAT RAINY DAY

- JIM VAN HEUSEN

191.

STAN GETZ - "GETZ AN GO GO"

192.
(MID. UP JAZZ)

HERZOG

- BOBBY HUTCHERSON

194.

HEY THERE

- ADLER & ROSS

HOLD OUT YOUR HAND

- STEVE KUHJ
195.

196.

HOTEL OVERTURE

- STEVE SWALLAN

(Rock)

QUICKLY

Db Ab7 sus4

Db Ab7 sus4 Db Ab7 sus4

Db Ab7 sus4

[SOLO - AD LIB IN DETERMINATE LENGTH]

Db Ab7 sus4 Db Ab7 sus4

STRAIGHT INTO "HOTEL VAMP" - NO BREAK IN TIME →

HOTEL VAMP

(EVEN 8ths)

- Staff 1: A, B, D, F, Db, E, G, Bb
- Staff 2: A, C, Eb, Gb, B, D, F, A
- Staff 3: G, Bb, Db, E, C, Eb, Gb, A
- Staff 4: Ab, B, D, F, E, G, Bb, Db
- Staff 5: C, Eb, Gb, A, Ab, B, D, F
- Staff 6: E, G, Bb, Db, C, Eb, Gb, A
- Staff 7: Ab, B, D, F, Bb, Db, E, G
- Staff 8: C, Eb, Gb, A, D, F, Ab, B
- Staff 9: E, G, Bb, Db, Gb, A, C, Eb
- Staff 10: Ab, B, D, F, Db, E, G, Bb
- Staff 11: Gb, A, C, Eb, B, D, F, Ab
- Staff 12: E, G, Bb, Db, A, C, Eb, G

198
(EVENING)

HOTEL HELLO

- STEVE SWALLOW

INTRO

A

B

200.

Hotel Aello - P. 3

GARY BURTON / STEVE SWALLOW - "HOTEL HELLO"

SWEEPING UP

- STEVE SWALLOW

(SLOWLY)

GARY BURTON / STEVE SWALLOW - "HOTEL HELLO"

HOUSE OF JADE

- WAYNE SHORTER

201.

(SLOW SWING)

INTRO: B7/A7 | A7/A7 | E-7/Eb7 | Eb7/F#7

- WAYNE SHORTER - "JU-JU"

202.

HOW HIGH THE MOON

MORGAN LEWIS

Chord symbols and markings above the staves:

- Staff 1: Gmaj7, /, G-7, C7
- Staff 2: Fmaj7, /, F-7, Bb7
- Staff 3: Ebmaj7, A-7, D7, G-7, A-7 b5, D7 b9
- Staff 4: Gmaj7, A-7, D7, B-7, Bb7, A-7, D7
- Staff 5: Gmaj7, /, G-7, C7
- Staff 6: Fmaj7, /, F-7, Bb7
- Staff 7: Ebmaj7, A-7, D7, Gmaj7, A-7, D7 b9
- Staff 8: B-7, Bb7, A-7, D7, G6, (A-7, D7)

CHARLIE PARKER - "PARKER"

(BOSSA)

HOW INSENSITIVE

- A.C. JOBIM

Staff 1: Chords: D-9, C#07. Rhythmic markings: =, =.

Staff 2: Chords: C-6, Eb7/B. Rhythmic markings: =, =.

Staff 3: Chords: Bbmaj7, Ebmaj7. Rhythmic markings: =, =.

Staff 4: Chords: E-7b5, A7b9, D-7, Db13. Rhythmic markings: =, =.

Staff 5: Chords: C-7, B07. Rhythmic markings: =, =.

Staff 6: Chords: Bbmaj7, E-7b5, A7, D-7, Db7. Rhythmic markings: =, =.

Staff 7: Chords: C-9, F7, B-7, E7b9. Rhythmic markings: =, =.

Staff 8: Chords: Bbmaj7, A7, D-7. Rhythmic markings: =, =.

Staff 9: Chords: Bbmaj7, A7, D-7. Rhythmic markings: =, =.

HOW MY HEART SINGS

-EARL ZINDARS

Bill Evans - "How My Heart Sings"

HULLO, BOLINAS

- STEVE SWALLOW

205.

(MED.)

(ENDING)

(RITARD)

GARY BURTON - "Alone at Last"

206.

(EVEN 8/16)

ICARUS

-RALPH TOWER

Additional markings include slurs, accents, and a "(FINE)" marking at the end of the piece.

OPTIONAL REPEAT

[SOLO ON ENTIRE FORM
 AFTER SOLOS, D.C. or FINE]

PAUL WINTER COUSORT - "ICARUS"
 RALPH TOWNER - "DIARY"
 GARY BURTON/RALPH TOWNER - "MATCHBOX"

208.

I CAN'T GET STARTED

-LEONARD DUKE

Cmaj7 A-7 D-7 G7 E7 A-7 b5
 (B-7 E7 Bb7 Eb7)

D7(b9 #11) G7 maj
 (A-7 D7 Ab-7 Db7) Cmaj7 A-7 D-7 G7(b9)

2. E7 A7 D7 G7 maj 2. C6 Bb7(#11) Cmaj7

E-7 A7 E-7 A7 Dmaj7 Gmaj7 Dmaj7

D-7 G7 D-7 G7 E-7 A7 D7 G7 maj

Cmaj7 A-7 D-7 G7 E7 A-7 b5 D7(b9 #11) G7 maj
 (B-7 E7 Bb7 Eb7 A-7 D7 Ab7 Db7)

Cmaj7 A7 b9 D-7 G7 C6 (D-7 G7)

CHARLIE PARKER - "NIGHT & DAY"

(Ballad)

I COULD WRITE A BOOK

RODGERS/HART

Cmaj7 A-7 D-7 G7 Cmaj7 G7

Cmaj7 G7 Cmaj7 C#o7 D-7 G7

1. C/E Ab7/Eb D-7 G7 A-7 D7b9 Gmaj7 B7

E- A-7 D7 D-7 G7

2. A- A-(maj7) A-7 A-6 G-7 C7 Fmaj7 / F-7 Eb

Cmaj7 A7 D-7 G7 C6 (D-7 G7)

MILES DAVIS - "DAVIS"

210.
MEDIUM SLOW

IDA LUPINO

- Carla Bley

PAUL BLEY - "OPEN TO LOVE"

STEVE KUNN - "LIVE IN NEW YORK"

212.

(MED. BOSSA)

IF YOU NEVER COME TO ME

- JONI

Five empty musical staves at the bottom of the page, consisting of two treble clef staves and three bass clef staves.

I GOT IT BAD

Chords and notation across the staves:

- Staff 1: G^{maj7} , $E-7$, $A7$, trill
- Staff 2: $A-7$, $B7$, $E7$, $A7$, $D7$, 1. $G6$, $E-7$, $A-7$, $D7$
- Staff 3: 2. $G6$, $D6(\#11)$, C^{maj7} , trill
- Staff 4: $C-6$, $F7$, G^{maj7} , $F7$, $B-7$, $E7$
- Staff 5: $A-7$, $D7$, G^{maj7} , $E-7$
- Staff 6: $A7$, trill , $A-7$, $B7$, $E7$, $A7$, $D7$
- Staff 7: $G6$, $(A-7 D7)$

214.
(Swing)

I LET A SONG (GO OUT OF MY HEART)

- DUKE ELLINGTON

I LOVE YOU

- COLE PORTER

A G-7 b5 C7 b9 Fmaj7 =

G-7 C7 - 3 - Fmaj7 =

G-7 b5 C7 b9 Fmaj7 B-7 E7

Amaj7 B-7 E7 Amaj7 =

B G-7 C7 Fmaj7 =

A-7 b5 D7 b9 G7 C7

G-7 b5 C7 b9 Fmaj7 A-7 b5 D7

G7 G-7 C7 F6

JOHN COLTRANE - "LUSH LIFE"
HERBIE MANN + BILL EVANS - "NIRVANA"

216.

(MED)

I'M ALL SMILES

- LEONARD MARTIN

- Staff 1: Chords: D7#9, G-7, Db7#9, Cmaj7. Notes: D4, G4, Bb4, C5.
- Staff 2: Chords: A-7, D7, B-7, E7. Notes: A4, D5, Bb5, E5.
- Staff 3: Chords: C#-7, F#9, Bmaj7, G#-7. Notes: C#4, F#4, B4, G#4.
- Staff 4: Chords: E-7, A7, Dmaj7, (Gmaj7). Notes: E4, A4, D5, G5.
- Staff 5: Chords: D7#9, G-7, Db7#9, Cmaj7. Notes: D4, G4, Bb4, C5.
- Staff 6: Chords: A-7, D7, B-7, E7. Notes: A4, D5, Bb5, E5.
- Staff 7: Chords: C#-7, F#7, Bmaj7, G#-7. Notes: C#4, F#4, B4, G#4.
- Staff 8: Chords: E-7, A7, Dmaj7, Gmaj7. Notes: E4, A4, D5, G5.
- Staff 9: Chords: E-7, A7, Dmaj7, Gmaj7. Notes: E4, A4, D5, G5.
- Staff 10: Chords: E-7, A7, Dmaj7, Gmaj7. Notes: E4, A4, D5, G5.

Staff 1: Gbmaj7, Ab9/Gb, F-7, Bb7

Staff 2: G-7b5, C7b9, Fmaj7, %

Staff 3: E-7, A7, Dmaj7, Gmaj7

Staff 4: Gmaj7, F#-11, Bb7, A7

Staff 5: E-7, A7, Dmaj7, D7sus4 (D.C. al fine)

Staff 6: Gmaj7, G#07, A7, A7/G

Staff 7: F#-7, B-7, E-7, A7sus4, A7

Staff 8: F#-7b5, B-7, E-7, A7sus4, A7, Dmaj7, A7

- BILL EVANS - "FROM LEFT TO RIGHT"

I'LL REMEMBER APRIL

- RAYE-DE AL
JOHNSONE

(SWING)

I MEAN YOU

219.
-THELOUIS ARMSTRONG

220.

(UP)

IMPRESSIONS

- COLTRANE

JOHN COLTRANE - "IMPRESSIONS"

(BALLAD) **I'M YOUR PAL** - STEVE SWANSON

GARY BURTON / CHICK COREA - "CRYSTAL SILENCE"

222.

IN A MELLOW TONE

- DUKE ELLINGTON

A

Bb7

Eb7

Abmaj7

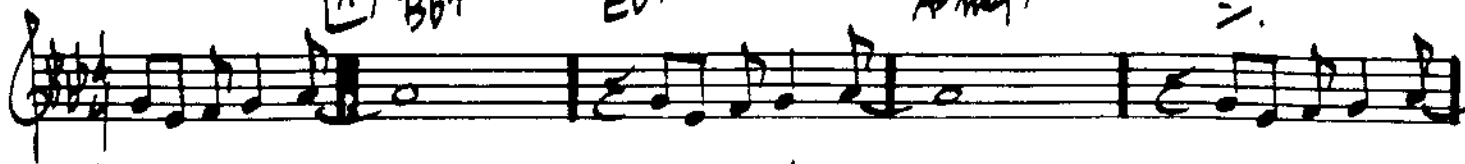

Eb-7

Ab7

Dbmaj7

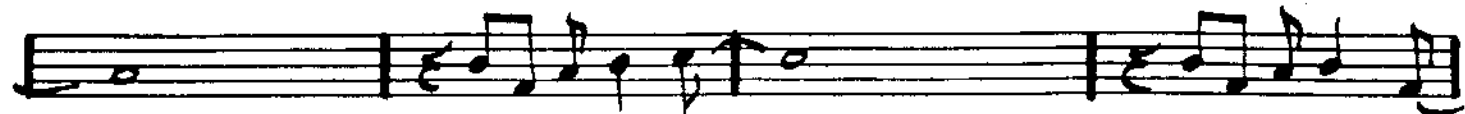

Db

D°7

Abmaj7 / Eb

F7

Bb7

Eb7

F7

B

Bb7

Eb7

Abmaj7

Eb-7

Ab7

Dbmaj7

Db7

Db7

D°7

Abmaj7 / Eb

F7

Bb7

Eb7

Ab (G7 Gb7 F7)

DUKE - " IN A MELLOW TONE "

(BALLAD)

IN A SENTIMENTAL MOOD

- DUKE

D- D-(maj7) D-7 D-6

G- G-(maj7) G-7 / G-6 A7 D-

D7 G-7 Gb7 1. Fmaj7 2. Fmaj7 Ab7

Dbmaj7 Bb-7 Eb-7 Ab7 Dbmaj7 Bb7 Eb7 Ab7

Dbmaj7 Bb-7 Eb-7 Ab7 G-7 C7

D- D-(maj7) D-7 D-6 G- G-(maj7) G-7 / G-6 A7

D- D7 G-7 C7 b9 Fmaj7

DUKE ELLINGTON - "PIANO REFLECTIONS"

224.

INCHWORM

- FRANK LOESSER

(FOR SOLOS)

JOHN COLTRANE - "COLTRANE"

INDIAN LADY

- DON ELLIS

(SLOWLY) *over 5ths:*

FAST: A D A E7 sus4

A PEDAL

A7 D7 A7 E7 sus4

A7 D7 A - - E7 sus4 A7

A7 D7 A7 E7

A7 D7 A7 - - E7 - A7

D G C F

Bb Eb Ab E9

A7 D7 A7 E7 sus4

A7 D7 A7 - - E7 - A7

A7

SOLOS: PLAY **B** TO **E**

INSIDE IN

- Michael Gibbs

"INSIDE IN" - 1.2

(CONT.)

22B.
PLAYING CHANGES - INSIDE IN

(BRANKEN FEEL)

Db / Eb / F / E7 / A7 / G /

D / C / Bb / B7 / F#7 / Ab /

(FULL TIME)

Bb7 /// / F7 /// / C7 /// /

G7 /// / Ab7 /// / Eb7 /// /

Bb7 /// / F7 /// / F#7 /// /

GARY BURTON / STEVE JULLIANO - "HOTEL HELL"

(MED. UP)

INNER URGE

- JOE HENDERSON

229.

JOE HENDERSON - "INNER URGE"

230.

(MED. BLUES)

INTERPLAY

- BILL EVANS

PIANO - (TACET 1st X)

PIANO (TACET 1st X)
 GUIT. (F-6) (Bb-6) (F-6) (F+7b9)
 BASS

[SOLOS ON F- BLUES] (CHANGES IN PARENTHESES)

(Bb-7) (F-6) (Ab7)

(G-7b5) (C+7) (F-6) (D-7b5) (Dbm7) (Gbm7)

BILL EVANS - "INTERPLAY" "PEACE PIECES"

INTREPID FOX

- FREDDIE HUBBARD

(MED. UP)

232.
(MED. SWING)

IN YOUR OWN SWEET WAY - DAVE BRUBECK

A-7 b5 D7 b9 G-7 C7 C-7 F7 Bb6 Ebmaj7

Ab-7 Db7 Gbmaj7 Cbmaj7 C-7 b5 F7 b9 1. Bbmaj7 #11 2. Bbmaj7 #11

E-7 b5 A7 b9 Dmaj7 E-7 A7 Dmaj7

D-7 G7 Cmaj7 Eb-7 Ab7 G7

A-7 b5 D7 b9 G-7 C7 C-7 F7 Bb6 Ebmaj7

Ab-7 Db7 Gbmaj7 Cbmaj7 C-7 b5 F7 b9 Bbmaj7 #11

FINE

INTERLUDE BETWEEN EACH CHORUS:

(Eb DORIAN)

Dave Brubeck "Greatest Hits" D.S.

(ROCK BALLAD)

IN YOUR QUIET PLACE

- KEITH JARRETT
233.

"GARY BURTON, KEITH JARRETT"

234.

INVITATION

KAPER/WASHINGTON

"THE MASTER - JOHN COLTRANE"

Bill Evans - "Intuition"

(MED. BALLAD)

I REMEMBER CLIFFORD

— BENNY GOLSON

INTRO: Abmaj7

G+7 Bb7(b9) G7b9 G7/B

Chords: C-7 Bb-7 Ab-7 Gb-7 F-7 Bb7 sus4 — — Bb7(b9)

Chords: Ebmaj7 G7 Abmaj7 A0 Bb7 B07 C-7 C-7/bb

Chords: 1. A-7b5 D7b9 G-7 G-7/F E-7b5 A7b9 F-7 Bb7(b9)

Chords: 2. A-7b5 D7b9 G-7b5 C7b9 F-7 Bb+7 G-7 Abmaj7

Chords: A-7b5 D7b9 G-7 C7b9 F-7 Bb7 act. Ebmaj7

Chords: D-7b5 G7b9 C-7 C-7/bb A-7b5 D7b9 G-7 C7 F-7 Bb7

Chords: A-7b5 D7b9 G-7b5 C7b9 F-7 Bb7 act. D.S. al Eb

Chords: (LAST X D.C. al FINE)

236.

IRIS

- WAYNE SHORTER

MILES DAVIS - "E.S.P."

I SHOULD CARE

CAHN
STORER
WESTON

D-7 G7 E-7 A7 D-7 G7 Cmaj7
E-7 b5 A7 sus4 A7 D-7 F-7 Bb7
Cmaj7 B-7 b5 E7 G-7 C7 Fmaj7
B-7 b5 E7 b9 A- A-7 D7 D-7 G7
F#-7 b5 B7 b9 E-7 A7 D-7 G7 Cmaj7
E-7 b5 A7 sus4 A7 D-7 F-7 Bb7
A-7 B-7 b5 E7 b9 A- A-7/G D7/F# or: (F-6) →
→ (F# / Eb / D-7 / G7 /)
D-7 G7 C6 (F7 E-7 A7)
FINE

BILL EVANS - "LIVE AT TOWN HALL"

ISN'T IT ROMANTIC?

- RODGERS/BART

(Bb7) Eb6 C-7 F-7 Bb7 Ebmaj7 Eo7 F-7 Bb7

Eb6/G C7 F-7 Bb7 Ebmaj7 Bb-7 Eb7

2. Abmaj7 Bb7 G7 C- G7/B Bb-7 Eb7

Abmaj7 C7/G F- D-7b5 G7 C- F9 Bb7 det. Bb7

2. F- F-/Eb D-7b5 G7 C- C-/Bb C-/A Ab-6

G-7 Gb7 F-7 Bb7 Eb Ab-6 Eb

Bb7

FINE

BILL EVANS - "LIVE AT SHELLY'S MANNE - HOLE"

ISOTOPE

- JOE HENDERSON

239.

SOLDS ON "C" BLUES USING (C7 A7 / G7 E7) AS TURNAROUNDS

JOE HENDERSON - "POWER TO THE PEOPLE"

240.

(Swing)

ISRAEL

- JOHN CARISI

GERRY MULLIGAN - "A CONCERT IN JAZZ"

(SWING)

241.

IT DON'T MEAN A THING

- DUKE

- Staff 1: Chords: G- G-/F# G-/F C7/E Eb7 D7
- Staff 2: Chords: G- C7 C#o7
- Staff 3: Chords: Bb/D 1. D+7 2. Bb
- Staff 4: Chords: F-7 Bb7 Eb maj7
- Staff 5: Chords: G-7 C7 F7 D7
- Staff 6: Chords: G- G-/F# G-/F C7/E Eb7 D7 G-
- Staff 7: Chords: G- C7 C#o7 D+7

242.

IT'S A RAGGY WALTZ

- DAVE BRUBECK

G D7 G^{o7} - G⁷ =

C7 - C#^{o7} - G⁷ G E⁷ -

A7 b9 D7 b9 G G⁷ C G

Cmaj7 B-7 E-7 Bb-7 Eb7 Abmaj7

G-7 C7 F-7 Bb7 E-7 Eb7 D7

G D7 G^{o7} - G⁷ =

C7 - C#^{o7} - G⁷ G E⁷ -

A7 b9 D7 b9 G G⁷ C G

JELLY ROLL

- C. MINGUS

(NO. 2304)

CHARLES MINGUS - "BETTER GET IT IN YOUR SOUL"

244.

JINRIKISHA

- JOE HENDERSON

(MED. W/ JAZZ)

JORDU

245.
- DUKE JORDAN

246.

JOURNEY TO RECIFE

- BILL EVANS

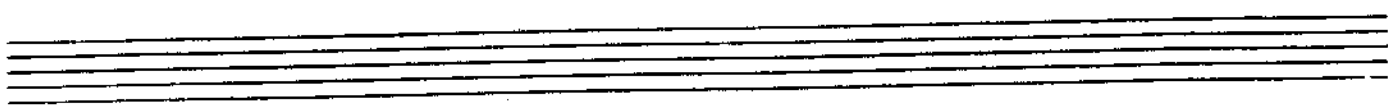

(1=46)

JOY SPRING

- CLIFFORD BROWN

FINE

248.

(INTRO VAMP)
ON B7

JU-JU

- WAYNE SHARTER

Wayne Shorter - "Ju-Ju"

JUST FRIENDS

- KLEMMER / LEWIS

- Staff 1: G7, Cmaj7, F7
- Staff 2: Gmaj7, Bb-7, Eb7
- Staff 3: A-7, D7, B-7, E-7
- Staff 4: A7, A-7, D7, Db7
- Staff 5: Cmaj7, C-7, F7
- Staff 6: Gmaj7, Bb-7, Eb7
- Staff 7: A-7, D7, B-7, E-7
- Staff 8: A7, A-7, D7, G6, (D-7, G7)

The notation includes various rhythmic values such as quarter notes, eighth notes, and dotted notes, along with rests and dynamic markings like accents. The piece concludes with a double bar line and repeat dots.

SONNY ROLLINS - "SONNY MEETS HAWK"

JUMP MONK

CHARLES MINGUS

(REPEAT UNTIL CUE:)

Staff 1: Chords: F- / Db7 / G-7b5 / C7

Staff 2: Chords: F- / Db7 (8vb) / G-7b5 / C7

Staff 3: Chords: F-7 / Eb7 sus4 / Db7

Staff 4: Chords: C+7 / Bb-7 / Ab7

Staff 5: Chords: G-7b5 / 1. Gb7 / 2. Gb7 F7

Staff 6: Chords: Bb-6 / C-7b5 / F+7

Staff 7: Chords: Bb-6 / Bb-(maj7) / C-7b5 / F+7

Staff 8: (Melodic line)

252.

(FAST LATW)

JUNE 15, 1967

- Michael Gibbs

JUNE 15th - 1.2

BREAK

D.C. FIN

PLAY 6 BAR BREAK ONLY ON HEAD

254.

A (FLAMENCO FEEL)

LA FIESTA

- Chick Corea

Section A consists of six staves of music. The top staff is a melodic line in treble clef, starting with a whole note E and followed by eighth notes. The second staff is a bass line in bass clef, mirroring the melodic line. The third staff shows a continuation of the bass line with a first ending bracket over the final two measures. The fourth staff shows a second ending bracket over the final two measures, with a circled 'C' symbol above the first measure. The fifth and sixth staves continue the bass line, with an 'A' chord indicated above the fifth measure.

Section B consists of two staves of music. The top staff is a melodic line in treble clef, starting with a whole note E and followed by eighth notes. The bottom staff is a bass line in bass clef, with several chords indicated: Amaj7, C#7, Dmaj7, D#07, Amaj7/E, F#7, and B7. The first measure of the bass line has a circled 'C' symbol above it.

This block shows a continuation of the bass line for section B. The top staff is a melodic line in treble clef. The bottom staff is a bass line in bass clef, with chords indicated: F#-7, B7, E7, Amaj7, D/F#, Dmaj7, C#-7, and F#7.

This block shows the final part of section B. The top staff is a melodic line in treble clef. The bottom staff is a bass line in bass clef, with chords indicated: B-7 and E7. There are first and second ending brackets over the final two measures.

A D/C# A D/C# G F

E F G F E

SOLOS ON SAME VAMP USING "SPANISH PHRYGIAN" SCALE

AFTER SOLOS D.S. al

(OPEN VAMP - CUE FINE)

A D/C# A D/C# G F

(FINE)

256.

LADY BIRD

- TADD DAMERON

Five empty musical staves, each consisting of five horizontal lines, provided for additional notation.

(SALVO)

LAMENT

- J.J. JOHNSON

F- Eb-7 Ab7 Dbmaj7 G-7 C7

F A-7 b5 D7 G-7 E-7 b5 A7

D- C7 Bb-6 A-7 D-7 G-7 E-7 b5 A7

D- Eb-7 Ab7 Dbmaj7 G-7 b5 C7 (#9 b9)

D.C. al

D- C7 Bb-7 A-7 D-7 B-7 b5 Bb-7 Eb7

F D-7 Db7 C7 F (G-7 b5 C7 b9)

FINE

25B.

(EVEN 8ths)

LAS VEGAS TANGO

- GIL EVANS

GIL EVANS - "INDIVIDUALISM"

GARY BURTON - "GOOD VIBES"

LAZY BIRD

259.
-JOHN COLTRANE

(MED. UP)

A-7 D7 C-7 F7 F-7 Bb7

Ebmaj7 A-7 D7 Gmaj7 1. (Ab-7 Db7) 2. Gmaj7

B-7 E7 A7 Bb-7 Eb7

A-7 D7 Gmaj7 Ab-7 Db7

A-7 D7 C-7 F7 F-7 Bb7

Ebmaj7 A-7 D7 Gmaj7

F7#11 Eb7 (9-b9) A-7 D7 b9

Gmaj7 C7 b9 Fmaj7 Bb7 b9

RIT.

Eb7 Abmaj7 Db7 (#11)

JOHN COLTRANE - "Blue TRANE"

LEROY, THE MAGICIAN

- GARY BURTON

(Rock) 260.

(DRUM INTRO)

A

E7

Bb7

1.

(SOLO)

E7

A7

D7

G7

C7

F7

Ab7

Bb7

C7

C7

(DRUM BREAK)

2.

D7 Eb7 E7

F7

(DRUM BREAK)

L 3 -

Gary Burton - "Good Vibes"

(FAST WALTZ)

LIE AWAKE

- MITCH COOPLER

Chord symbols and annotations include:

- D7 sus4
- B7 sus4
- A7 sus4
- G maj7 #11
- F#7 sus4
- E-9
- F-7
- Bb7
- Db maj7
- Db maj7
- C-7
- Bb-7
- E7 alt

Other annotations include "3" (triplets) and "1." "2." (first and second endings).

Two empty musical staves at the bottom of the page.

262.

LIKE SOMEONE IN LOVE

-VAN HEUSEN/BURKE

1.

2.

JOHN COLTRANE - "LUSH LIFE" "Coltrane Time"

LIMEHOUSE BLUES

263.
-PHILIP BRAMAN

(FAST)

A $D\flat 9 \#11$ $(D9)$ $D\flat 7$ \surd

$B\flat 9$ $(B9)$ $B\flat 7$ \surd

$A\flat maj 7$ $D\flat maj 7$ $G-7$ $C7$ $F-7$

$B\flat 7$ \surd $E\flat 7$ $D7$

B $D\flat 7 \#11$ $(D9)$ $D\flat 7$ \surd

$B\flat 7$ $(B9)$ $B\flat 7$ $E7$

$A\flat 7$ $F7$ $B\flat-7$ \surd

$B\flat-7 b5$ $E\flat 7$ $A\flat 7$ $D7 (\#11)$

$A\flat 7$

DAVE BRUBECK -
"BLUES ROOTS"
"CANNONBALL & COLTRANE"

♩ = 64.
♩ = 100

LITHA

- CHICK COREA

J. = 0 (SWING)

(MED.)

LITTLE B's POEM

- BOBBY HUTCHERSON

BOBBY HUTCHERSON - "COMPONENTS"

- RAUDY WESTON

LITTLE NILES

LITURGY

- Michael Gibbs

A (LATIN)

B

(FORM: AABBB)

270.

(160)

LITTLE WALTZ

- BOB CARTER

F- E-7 b5 Eb-6 Dbmaj7 G7

C7 F- 1. C7 2. C7 F- :

D-7 b5 G7 C7 F7

Bb-7 Eb7 Ab G C7

F E-7 b5 Eb-6 Db

G7 C7 F :

INTRO: FUNK
COMP IN "F"
PIANO SOLO

LONG AS YOU KNOW YOU'RE LIVING YOURS

- KEITH JARRETT
271.
G

Handwritten musical score for guitar, featuring a solo section and a final chord. The solo section is marked "OPEN SOLO ON A7 b9" and is followed by a double bar line and a final chord "F".

KEITH JARRETT - "Belonging" THEN D.C. (INTRO)
271.

FINE

272.

LONG AGO AND FAR AWAY - KEAN / GERSHWIN

F6 D-7 G-7 C7 Fmaj7 G-7 C7

F6 G-7 C7 A-7 D7 G-7 C7

1. Ab6 Bb-7 Eb7 Abmaj7 G7

Cmaj7 A-7 - - D7 G-7 C7

2. C-7 F7 Bbmaj7 Eb7

F6 D-7 G-7 C7 F6 (G-7 C7)

LONNIE'S LAMENT

SOLOS ON C-9

Four empty musical staves provided for soloing on the C-9 chord.

274.

(BOSSA)

LOOK TO THE SKY

- JASIM

A

Ebmaj7

Eb-7

Ab7

Ebmaj7

G-7

C7b9

F-7

Ab-7

Db7

G-7

Gbo

F-7

Bb7 alt.

B

Ebmaj7

Eb-7

Ab7

Ebmaj7

G-7

C7b9

F-7

Ab-7

Db7

Gbmaj7

Emaj7 #11

Ebmaj7

Ebmaj7

G-7

C7b9

F-7

Emaj7 #11

Ebmaj7

Ab-7

Db7(b9)

Gbmaj7

Emaj7 #11

Ebmaj7

(MED. ROCK)

LOOKING BACK

276.

(BOSSA)

LUCKY SOUTHERN

- KEITH JARRET

INTRO

Chord symbols and repeat signs for the introduction:

- Measure 1: Dmaj7
- Measure 2: Dmaj7 (#5)
- Measure 3: Dmaj7
- Measure 4: Dmaj7 (#5)

Chord symbols and repeat signs for the main section:

- Measure 5: Gmaj7
- Measure 6: Bb7
- Measure 7: A7
- Measure 8: Dmaj7
- Measure 9: Ebmaj7
- Measure 10: Dmaj7
- Measure 11: F#-7
- Measure 12: E-7
- Measure 13: F#-7
- Measure 14: A-7
- Measure 15: D7
- Measure 16: Gmaj7
- Measure 17: G-7
- Measure 18: D/F#
- Measure 19: F07
- Measure 20: E-7
- Measure 21: Bb7
- Measure 22: A7
- Measure 23: Dmaj7
- Measure 24: Ebmaj7

AIRTO - "Free"

(MED.) **LULLABY OF BIRDLAND** - GEORGE SHEARING

F- G7 C7 F- Bb-7 Eb7

Abmaj7 F-7 Bb-7 Eb7 1. Abmaj7 Db7 C7

2. Abmaj7 Eb7 Abmaj7 F7 Bb-7

Bb-7 Eb7 Abmaj7 F7 Bb-7

Bb-7 Eb7 Abmaj7 C7 F- G7 C7

F- Bb-7 Eb7 Abmaj7 F-7 Bb-7 Eb7

Abmaj7 Eb7 Abmaj7

FINE

"THE BUD FOWELL TRIO"

(MED. BALLAD)

LUSH LIFE

- BILLY STRAYHORN

D7 Db6 Cbmaj7 Dbmaj7 Cbmaj7
 Dbmaj7 Cbmaj7 Dbmaj7 Eb-7 Emaj7 Gb-7 Ab-7 A7
 Eb-7 D7 1. Dbmaj7 D7 2. Dbmaj7 C7
 F- F-6 F-7 F-6 F- G-7 Gb7
 F- F-6 F-7 F-6 F- E7 Eb-7 Ab7
 B7 b5 Bb7 Eb7 A7 b5 Eb-7 Ab7
 Db6 D7 Db6 D7 Db6 (Bb) B7 Emaj7 Ebmaj7 D7
 Db6 D7 Db6 D7 Db6 Db7 C7 Fmaj7 E7 Eb7

Ab6 Eb7 #9 Ab6 - E-7 A7 D6 D-7 C6 B7 Bb7 A7 Ab7

Db6 D7 Db6 D7 Db6 C7(b9) B7 Bb7

Eb-7 / Gb-7 Cb7 A7(b9) Ab7 Dbmaj7 - Db-7 Gb7 Ebmaj7 - F-7 Bb7

Eb-7 / Gb-7 Cb7 A7(b9) Ab7 Emaj7 Eb6 Dmaj7 Bb7 Eb-7 D7 Db6

JOHN COLTRANE - "LUSH LIFE"

STAN GETZ - "CAPTAIN MARVEL"

(Rock)

THE MAGICIAN IN YOU

- KEITH SARRETT

Section A: Starts with a circled "A". The first measure has a circled "3X" above it. The first staff shows a treble clef with notes and rests. The second staff shows a bass clef with notes and rests. Chords include Eb7 (sus4), A7, Dmaj7, B-9, F# G D7 (sus4), Gmaj7, and D7/F#.

Section B: Starts with a circled "B". The first staff shows a treble clef with notes and rests. The second staff shows a bass clef with notes and rests. Chords include C7/b5, C9 (sus4), Fmaj7, E-7, D-7, D7/C, G7/B, and C/B.

MAIDEN VOYAGE

- HERBIE HANCOCK

281.

PLAY CHORDS AT [A] FOR INTRO

A

D7 sus4

F7 sus4

1.

2.

B

Eb7 sus4

Db7 sus4

D7 sus4

F7 sus4

HERBIE HANCOCK - 'MAIDEN VOYAGE'

END ON D7 sus4

282.

MALLET MAN

-GORDON BECK

[INTRO]

Ab7 sus4

Gb maj7

12X any

(PLAY 4X)

LAST X

A

Eb7 Db7 B7 A7 Ab7 sus4

Gb maj7

Emaj7 #11

F/Db

1.

C7 sus4

2.

C7 sus4

B

C

GARY BURTON - "NEW QUARTET"

284.

-JOE ZAWINUL

MAN IN THE GREEN SHIRT

(153)
Rock

Voicings:

Chords: Bb, Eb, F, F#m, Bb, Eb, F7b9, G-

Tempo/Feel: 1/2 X ROCK FEEL

Performance Notes: (PLAY 8), OPEN SOLO ON E7#9

3X

MELODY 1st X ONLY:

BACKGROUND 2nd X:

(SLOW)

C/F Bb/Eb C/D A/B Bb/C C/F Bb/Eb C/D A/B Bb/C

1., 2.

C/Bb Bb/Eb C/D A/F# Bb/G C Bb/Eb C/A A/B Bb/C

3.

Bb/Eb C Bb F G F G Bbmaj7/F

Bb F G F Bbb Bbmaj7

D.S. al ♩

C/F Bb/Eb C/D A/B Bb/C (Bb/C)

110

Bb Bbmaj7 Bb Bb Eb Eb Eb Eb

FINE

286.
(♩=160)

- WAYNE SHORTER

MAHTONG

DRUM INTRO

ON CUE:

(LATIN)

CONTINUE
SMILE

F-7

Dbmaj7

(SING)

D7 #9

Eb-7

Ab7

Dbmaj7

Db-7

Gb7

(LATIN)

F-7

(SMILE AS BEFORE)

Wayne Shorter - "Ju-Ju"

MAY DANCE

- DAVE HOLLAND

MEDITATION

- A.C. JOBIM

2c. 2

Antonio Carlos Jobim - "The Composer of Desafinado, Plays"

(LATIN)

MEMORIES OF TOMC W

- K. Jarrett

289.

KEITH JARRET - "THE KÖLN CONCERT (PART II C)"

2/16 (EVEN 8ths)

MEULEVIA

- Mick Goodrick

(INTRO)

Intro guitar line with chords: E, B, Eb, D, D, E, C, (E-7) | 4

A

B

292.

MICHELLE

- LENNON/MCCARTNEY

Chords: D, G-7, C, Bb, A7, Bb, A7, D, Bb, A, Bb, A, D-3-7, A, C-, F7, Bb, A7, D-, G-, D-, C#+, D-7, D-6, G-, A, D.S., A, Bb, D-, G-, A7, D, G-, D.

Rhythmic Markings: 3-7, 3-7, 3-7, 3-7.

Other Markings: % (bass clef), #8 (bass clef), D.S. (ritardando), FINE.

MIDNIGHT MOOD

- JOE ZAWINUL

293.

(MODERATE)

A

B

MILANO

- JOHN LEWIS

(MED. SW)

D-7 G7 C A-7 D-7 G7 C7 F#7

F - D-7 G7 C A7 D-7 G7 1. C A7 2. G-7 C7

F F- E- A - - D-7 G7 C7

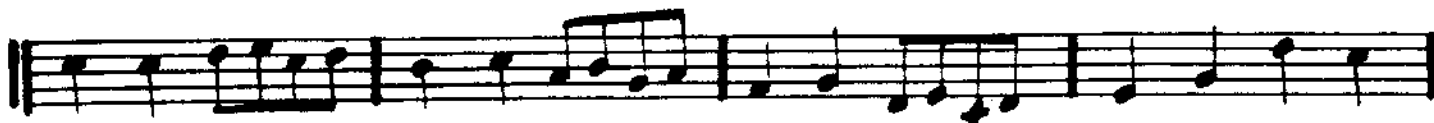

F F- E- A- F#-9b5 B7 E- A7b9

D-7 G7 C A-7 D-7 G7 C7 F#7

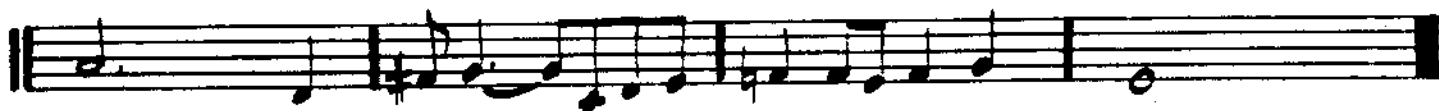

F - D-7 G7 C A7 D-7 G7 C

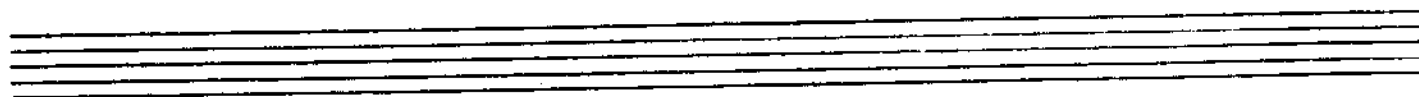

MSQ - "THE MODERN JAZZ QUARTET"

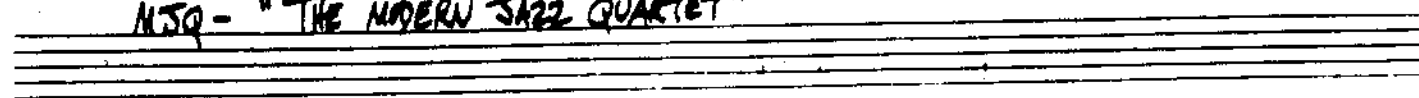

(UP)

MINORITY

Three empty musical staves at the bottom of the page, consisting of three sets of five-line staves.

MISTY

ERROL GARNER

(Solo)

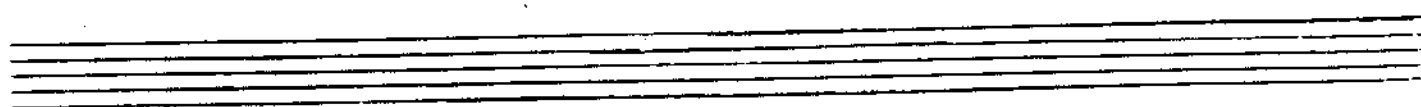

MOLTEN GLASS

- JOE FARRELL

(UP)

MOMENT'S NOTICE

- COLTRANE

299.

JOHN COLTRANE - "Blue TRANE"

300.

(Bossa)

MONTAGE

- STU BALCOMB

⊗

A-7 D7 Gmaj7 G7

A \flat -7 D \flat 7 G \flat maj7 G \flat 7

C \flat maj7 B-7 E7 B \flat -7 E \flat 7

A \flat -7 D \flat 7 G \flat maj7 B \flat 7

AFTER SOLOS, D.S. al ♩ 2nd

[SOLO VAMP TO HOLD - OR FAVE]

A \flat -7 D \flat 7 G \flat maj7 A7(b9)

MOOD INDIGO

- DUKE ELLINGTON

(MED. SLOW)

301.

A Ab maj7 Bb7 Bb-7 Eb+7 Ab maj7

Ab maj7 Bb7 E7 - B-7 E7 Eb7

Ab7 - Ab° G° Ab7 Db7 Gb7 (E7) - - Eb+7

Ab maj7 Bb7 Bb-7 Eb+7 Ab maj7

B Ab maj7 F7 Bb7 Bb-7 Eb7 Ab - - Eb7

Ab maj7 F7 Bb7 E7 Eb7

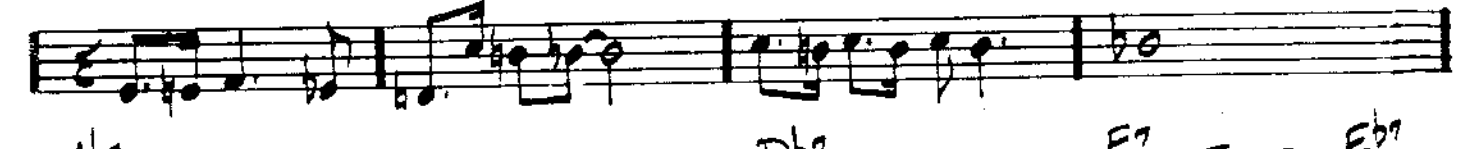

Ab7 Db7 E7 - - Eb7

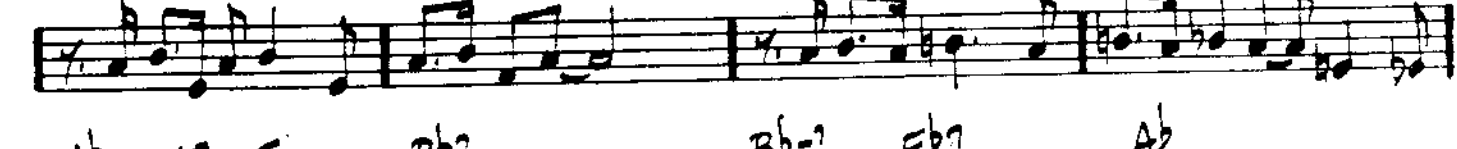

Ab maj7 F7 Bb7 Bb-7 Eb7 Ab

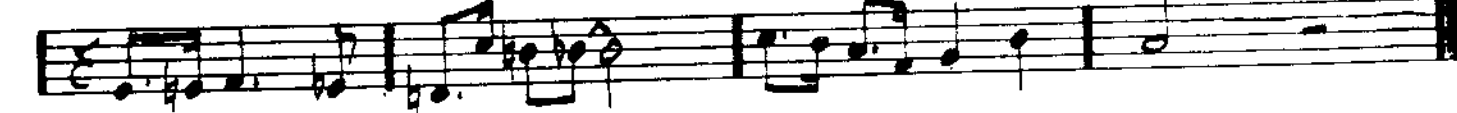

MOON GERMS

- JOE FARRELL

[SOLO ON ED BUES]

Two empty musical staves, one in treble clef and one in bass clef, intended for a solo section.

(Solo) THE MORE I SEE YOU - WARREN GOSSETT

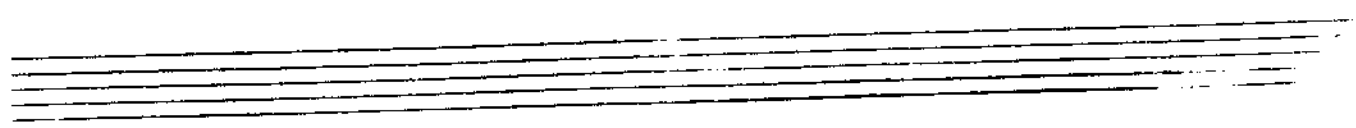

304.

(DIRGE-LIKE)

MOTHER OF THE DEAD MAN

-CARLA BLEY

A

B

C

$\text{♩} = \text{♩}$ DOUBLE TIME

GARY BURTON - "A GENUINE TONG FUNERAL"

Michael Gibbs - "Just Ahead"

MEDIUM UP

MR. P.C.

- COLTRANE'S

305.

JOHN COLTRANE - "Giant Steps"

MEMPHIS UNDERGROUND

- HERBBIE HANAU

ROCK

H. HANAU - MEMPHIS UNDERGROUND

306.

MY FAVORITE THINGS

- RICHARD RODGERS

Chords: E-7, F#-7, E-7, F#-7, Cmaj7, Cmaj7, Gmaj7, Cmaj7, Gmaj7, Cmaj7, F#-7 b5, B7, Emaj7, F#-7, Emaj7, F#-7, Amaj7, Amaj7, A-7, D7, Gmaj7, Cmaj7, Gmaj7, Cmaj7, F#-7 b5, B7 b9, E-7, F#-7 b5, B7, E-7, Cmaj7, Cmaj7, A7, Gmaj7, Cmaj7, D7, G6, Cmaj7, G6, Cmaj7, Gmaj7, Cmaj7, F#-7 b5, B7.

COLTRANE - "Live at Birdland"

- WASHINGTON / YOUNG

MY FOOLISH HEART

(Solo)

Chords: $Bb\text{maj}7$ $Eb\text{maj}7$ $D-7$ $G7$ $C-7$ $C-7/Bb$

Chords: $A7$ $A7$ $D-7$ $D7\#9$ $G-7$ $Db7$ $C-7$

Chords: $C-7b5$ $F7b9$ $Bb\text{maj}7$ $F-9$ $Bb+7$ $Eb\text{maj}7$

Chords: $A-7b5$ $D7$ $G-7$ $D7\#9$ $G-7$ $C7$ $C-7$ $G+7$

Chords: $C-7$ $F7$

Chords: $C-7$ $C-7/Bb$ $A-7b5$ $D7$ $G-7$ $Eb-7$ $Ab7$

Chords: $Bb\text{maj}7$ $Eb\text{maj}7$ $Ab7$ $G7$ $C-7$ $G7$ $C13$ $C+7$ $F7\text{alt}$ $F7b9$

Chords: $Bb\text{maj}7$ ($G-7$ $Gb\text{maj}7$ $F7\text{alt}$)

(Solo on entire form)

308.
(BALLAD)

MY FUNNY VALENTINE

- ROGERS / HART

C- C-(maj7) C-7 C-6

Ab maj7 F-7 D-7 b5 G7 b9

C- C-(maj7) C-7 C-6

Ab maj7 F-7 Ab-6 Bb7 (b9)

Eb maj7 F-7 G-7 F-7 Eb maj7 F-7 G-7 F-7

Eb maj7 G7 C- Bb-7 A7 Ab maj7 D-7 b5 G7 b9

C- C-(maj7) C-7 C-6

Ab maj7 D-7 b5 G7 b9 C- Bb-7 A7 (#11)

Ab maj7 F-7 Bb7 (b9) Eb6 (D-7 b5 G7 b9)

MY LITTLE BOAT

ROGER W.
MENGESCAL

309.

(BOSSA)

Five empty musical staves are provided at the bottom of the page for additional notation or practice.

(BALLAD)

MY ONE AND ONLY LOVE

- WOOD / NEWMAN

Cmaj7 C/B A-7 A/G D7/F# G7/F C/E Fmaj7 G7 - E-7 A7
 D-7 - G7 E7/G# A-7 D7 1. D-7 G7 E-7 A7 D-7 G7
 2. D-7 G7 C6 - F#-7/B5 B7 E- F#-7 B7
 E- F#-7 B7 E- E-/D# E-/D E-/C#
 D-7 A7 D-7 G7 Cmaj7 C/B A-7 A/G D7/F# G7/F
 C/E Fmaj7 G7 / E-7 A7 D-7 / G7 E7/G# A-7 D7
 D-7 G7/B9 C6 (D-7 G7)
 FINE

- RODGERS / HART

MY ROMANCE

(1st)

Bbmaj7 C-7 D-7 Db7 C-7 F7 Bbmaj7 D7

G- G-(min) G-7 G7 C-7 F7 1. Bbmaj7 Bb7

Ebmaj7 Ab7 Bbmaj7 Bb7 Ebmaj7 Ab7 Bbmaj7

E-7b5 A7b9 D-7 Db7 C7alt C7 C-7 F7

2. F-7 Bb7 Ebmaj7 G7 C-7 C-/Bb A-7b5 Db9

G-7 Gb7 Bbmaj7/F C-7/F F7 Bb

(FINE)

BILL EVANS - "NEW JAZZ CONCEPTIONS"

Rock 1990

MYSTERIOUS TRAVELER

- WAYNE SHORTER

INTRO

A

(ENTER DRUMS)

B

3X

MYSTERIOUS TRAVELER - P.2

LAST X INTO OPEN SOLDS W 4/4
ON F#-7 — FADE W/ DRUMS

WEATHER REPORT - "MYSTERIOUS TRAVELER"

(BALLAD) **MY SHIP** - WEILL / GERSHWIN

F6 D7 G7 C7 F6 F#07 G7 C7
 F6 D7 G-7 A7 1. D-7 G7 G-7 C7
 2. D-7 G7 C9(4#4) F6 G-7 C7 G-7 C7
 C9 C9(4#4) Fmaj7 -- E7 A-7 D-7 A-7 D-7
 A-9 D7 G7 C7 F6 D7 G7 C7
 F6 F#07 G7 C7 F6 D7 G-7 A7
 D-7 C7 Fmaj7 C7 F D- Bb9 F Bb
 F/C D-7 G-7 C7 F6 Db9 F6 (G-7 C7)
 FINE

(BALLAD)

NAIMA

- JOHN COLTRANE
3/15.

COLTRANE - "GIANT STEPS"

J.C.
3/15

316.

- MILES DAVIS

NARDIS

(MED. FAST)
JAZZ

Chord symbols: E-, Fmaj7 (Emaj7), B7, Cmaj7, A-7, Fmaj7, Emaj7, A-7 -- Fmaj7, D-7, G7, Cmaj7 -- Fmaj7, E-, Fmaj7 (Emaj7), B7, Cmaj7, A-7, Fmaj7, Emaj7 -- E-

There are also some handwritten annotations like "1. E-" and "2. E-" above the notes, and a "3" below a triplet of notes.

"BILL EVANS AT THE MONTREUX JAZZ FESTIVAL"

JOE HENDERSON SEXTET - "THE KICKER"

(BALLAD)
SWING

NEFERTITI

Four empty musical staves at the bottom of the page, intended for further notation.

NEVER WILL I MARRY

- FRANK LOESSER

Abmaj7 G-7 C-7

F-7 Bb7 Ebmaj7 Ab7

X Dbmaj7 D-7 b5 G7 det. Abmaj7

A-7 D7 Gmaj7 A-7 D7 Gmaj7

Abmaj7 G-7 C-7

F-7 Bb7 Eb7

Abmaj7 Ebmaj7/G

Abmaj7 G-7 C-7

F-7 Bb7 Ebmaj7 Abmaj7 F-7 Bb7

D.S. al fine

C

D

NICA'S DREAM

- HORACE SILVER

A $\text{Bb} - (\text{maj}^7)$ $\text{Ab} - (\text{maj}^7)$

$\text{Bb} - (\text{maj}^7)$ $\text{Eb} - 7$ $\text{Ab} 7$

$\text{Ab} - 7$ $\text{Db} 7$ $\text{Gb} \text{maj}^7$

$\text{C} - 7 \text{ b} 5$ $\text{F} 7 \text{ alt.}$ $\text{Bb} - (\text{maj}^7)$ 1. $(\text{F} 7)$ 2. $\text{Bb} -$ **FIN**

B $\text{Eb} - 7$ $\text{Ab} 7$ $\text{F} - 7 \text{ b} 5$ $\text{Bb} - 7$

$\text{Eb} - 7$ $\text{Ab} 7$ $\text{Db} \text{maj}^7$ $\text{E} - 7$ $\text{A} 7$

$\text{Eb} - 7$ $\text{Ab} 7$ $\text{F} - 7 \text{ b} 5$ $\text{Bb} 7 \text{ b} 9$

$\text{Eb} - 7$ $\text{Ab} 7$ $\text{Db} \text{maj}^7$ $\text{C} - 7 \text{ b} 5$ $\text{F} 7 \text{ b} 9$

HORACE SILVER -
 "HORACE-SLOPE" (AABA)
 D.S. AL 2^{da} ENDIN.

320.

NIGHT AND DAY

- COLE PORTER

D-7 b5 G7 Cmaj7

D-7 b5 G7 Cmaj7

F#-7 b5 F-7 E-7 Eb07

D-7 G7 Cmaj7 1. 2. Bb7

Ebmaj7 Cmaj7

Ebmaj7 Cmaj7

F#-7 b5 F-7 E-7 Eb07

D-7 G7 D-7 C6 D7 G7

FINE

"STAN GETZ & BILL EVANS"

FRANK SINATRA - "SWINGING AFFAIR"

(MED. JAZZ)
WALTZ

NIGHT DREAMER

-WAYNE SHORTER

3/4 **INTRO** (RUBATO:)

E7 G7 D7 alt.

(IN TIME:)

Gmaj7 Bb7 Ebmaj7 D7 Gmaj7 Bb7 Ebmaj7 D7

Gmaj7 Bb7 Ebmaj7 D7 Gmaj7 Bb7 Ebmaj7 D7

Gmaj7 Bb7 Ebmaj7 D7 Eb7 Ab7

Eb7 F7 Eb7 F7

Gmaj7 Bb7 Ebmaj7 D7 Gmaj7 Bb7 Ebmaj7 D7

NIMBUS

— RON McCLURE

(Rock)

(ALL CHORDS
DORIAN)

A C-7

B Eb-7

C F#-7

D A-7

TR.

324.
2=240 (ROCK)

NONSEQUENCE

-Michael Gibbs

326.

(MED.) NOSTALGIA IN TIMES SQUARE - CHARLES MINGUS

MINGUS - "WANDERLAND"

OLEO

327.

- SALLY POWERS

A Bbmaj7 G7 C-7 F7 Bbmaj7 G7 C-7 F7

F-7 Bb7 Ebmaj7 Eb-6 Bbmaj7 G7 1. C-7 F7

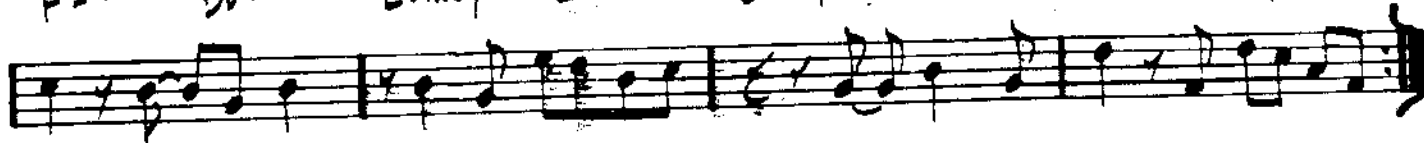

2. Bbmaj7

B

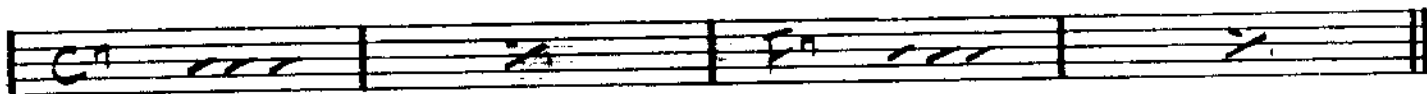
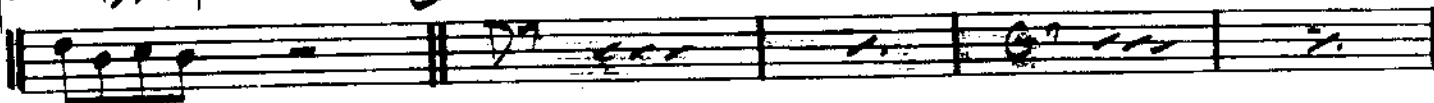

Bbmaj7 G7 C-7 F7 Bbmaj7 G7 C-7 F7

F-7 Bb7 Ebmaj7 Eb-6 Bbmaj7 G7 Bbmaj7

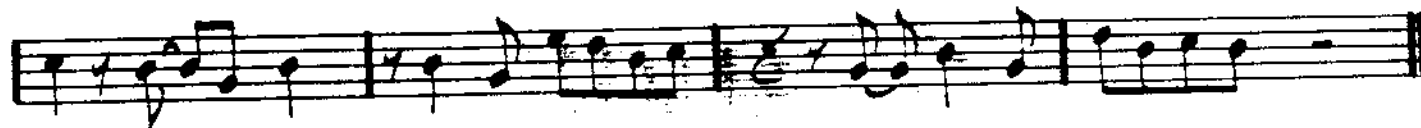

JOHN COLTRANE - "TRANE TRACKS"
MILES DAVIS - "DAVIS"

(AABA)

328 (MED. SLOW)

OLHOS DE GATO

- CARLA BLEY -

2/3

Gary Burton - "New Quartet"

(BASS)

ONCE I LOVED

- Staff 1: G-7, C+7, Fmaj7, F#o7
- Staff 2: G-7, G#o7, A-7, A-7/G
- Staff 3: F-7, Bb+7, Ebmaj7
- Staff 4: E-7 b5, A7 b9, 1. Dmaj7, D7 b9
- Staff 5: 2. Dmaj7, G7, Cmaj7, F7
- Staff 6: Bbmaj7, Bb-6, Bb-6
- Staff 7: A-6, Ab7 (b5), G7, G-7, A7 b9
- Staff 8: D-6, (D7)

330.

ONE FINGER SNAP

- HERBIE HANCOCK

A

B

(USE INTRO AS TOP OF CHORUS)

HERBIE HANCOCK - "EMPYREAN ISLES"

ONE NOTE SAME

- A.C. JOHNSON

331

Chord symbols for the first system: D-7, Db7, C-7, B7(b9)

Chord symbols for the second system: F-7, Bb7, Ebmaj7, Ab7

Chord symbols for the third system: D-7, Db7, C-7, B7(b9), Bb6

Chord symbols for the fourth system: Eb-7, Ab7, Dbmaj7

Chord symbols for the fifth system: Db-7, Gb7, Cbmaj7, C-7(b9), B7(b9)

Chord symbols for the sixth system: F-7, Bb7, Ebmaj7, Ab7

Chord symbols for the seventh system: Dbc, C7, Bbmaj7, Bb6

D.S.

STAN GETZ - "GETZ AU GO GO"

332.
(EVEN 8ths)

OPEN YOUR EYES, YOU CAN FLY

- CLICK
COREA

INTRO

OPEN YOUR EYES - P. 2

334.

(FAST SWING)

ORBITS

- WAINNE SHORTER

Chord symbols include: C7, A7(b9), Eb-7, G-7b5, C7, A7(b9), Eb-7, C7, A7(b9), D7, G-7, Dbmaj7, Ebmaj7, Eb-7, D7, Db-7, C-7, Gb, Abmaj7, Ab-7, G-7, Bb-7, F-7, Dmaj7(#5), G-7, Bb-7, F-7, Dmaj7(#5), G-7, Dmaj7(#5), G-7.

MILES DAVIS - "MILES SMILES"

(MED. UP)

ORNITHOLOGY

- CHARLIE PARKER

"THE COMPREHENSIVE CHARLIE PARKER"
 "LIVE PERFORMANCES-VOL. I"

336.

OUT OF NOWHERE

- GREEN/HEYMAN

PASSION DANCE

- MFCO | TIGER

337

(MED. UP)

F7 sus4

(F7 sus4)

Bb pedal

(C#11)

[SOLOS ON F7 sus4]

(GUIT.)
(FLI) A G#- A G#- A G#- A G#-

(SYNTHESIZER:)

SAXES

(SYNTH) A B G C F D

(DRUM FILL) E

ENDING VAMP

(MELODY:)
(FLI) B- A G D- A F#- F
(CLAR.)

340.

PEACE

- HORACE SILVER

(BALLAD)

HORACE SILVER - "THAT HEAVIN' FEELIN' "

PEARLIE'S SWINE

- STEVE KUAN

(ROCK)

Staff 1: Chords B- and G#-7 b5. Chord changes are marked with a slash (/).

Staff 2: Chords F#- and C#7. Chord changes are marked with a slash (/).

Staff 3: Chord E-7. Chord changes are marked with a slash (/).

Staff 4: Chords E7 and F#-. Chord changes are marked with a slash (/).

Staff 5: Chord B-. Chord changes are marked with a slash (/).

Staff 6: Chords G#-7 b5, C#7, and B7 (#11). Chord changes are marked with a slash (/).

Staff 7: Chords Dmaj7 and F#-. Chord changes are marked with a slash (/).

STEVE KUAN
 S.K. - "CHICKEN FEATHERS"

342.

(MED. WALTZ
TEMPO)

PEE WEE

- TONY WILLIAMS

TONY WILLIAMS - "PEE WEE"
MILES DAVIS - "SORCERER"

PEGGY'S BLUE SKYLIGHT

CHARLES MINGUS

(REV.)

Chord Symbols and Markings:

- Staff 1:** A G-7 b5, C7 alt., F-(maj7)
- Staff 2:** F-(maj7), Eb+7, Abmaj7, D7, Eb+7, Db7 sus4
- Staff 3:** C7 #9, B7, Bb7, Eb-7
- Staff 4:** Ab7, 1. Dbmaj7, Gb-7 b5
- Staff 5:** 2. Dbmaj7, Db7, Ab-7
- Staff 6:** F-7, Bb7, C7, Fmaj7, Ebmaj7
- Staff 7:** Abmaj7, D7, C Db7 sus4, C7 #9
- Staff 8:** B7 (13), Bb7, Eb-7, Ab7
- Staff 9:** Dbmaj7

Performance Markings:

- Section **A** is marked at the beginning of the first staff.
- Section **B** is marked at the start of the fifth staff.
- Section **C** is marked at the start of the seventh staff.
- First and second endings are indicated with "1." and "2." above the notes.
- Triplet markings (circles with "3") are used throughout the score.
- Accents and slurs are present over various notes.

Mingus - "Tonight At Noon"

344.

(BOSSA)

PENSATIVA

- CLARE FISCHER

-INTRO-

Chords: Gbmaj7, G7#11, Gbmaj7, G7#11

Chords: Gbmaj7, Eb7#9, Dmaj7, Ab9

Chords: Gmaj7(#11), F#-7, B7, E-7, A7, Dmaj7

Chords: Db7, 1. G7, Gbmaj7, G7/F

Chords: G7, Gbmaj7, Db-7, Gb7

Chords: Cmaj7, A-7, Fmaj7, Bb7

Chords: D-7, G7, Cmaj7, B-7, Bb7

Chords: D-7, G7, Cmaj7, B-7, Bb7

Amaj7 G#-7 F#-7 B-7 E7 b9 345.

Amaj7 D-7 G7

Gbmaj7 G7 #11 Gbmaj7 G7 #11

Gbmaj7 Eb7 #9 Dmaj7 Ab9

Gmaj7 #11 F#-7 B7 E-7 A7 Dmaj7

Db7 G7 Gbmaj7 (G7 #11)

346.
SWING
(UP)

PENT-UP HOUSE

- JIMMY ROLLINS

JIMMY ROLLINS - "SAXAPHONE COLOSSUS"

PERI'S SCOPE

- BILL EVANS
347

Bill Evans - "Portrait In Jazz"

348.

FRANCING (NO BLUES)

- MILES DAVIS

(NO BLUES)

MILES - "SOMEDAY MY PRINCE ..."

(FAST SWUNG)

PINOCCHIO

- LAYNE SARTER

350.

(MED. - WP)

PITHYCANTHROPUS ERECTUS

- CHARLES KING

A

F-7 Db major 7 G-7 b5 C7 b9

F-7 D-7 Eb7 Ab7

G-7 b5 C7 #9 F-7 Db major 7

Ab7 Db7 Gb major 7 G-7 b5 C7 b9

B

(INDEFINITE SOLO FILL) [ON CUE.]

F-7 G-7 b5 C7 G-7 b5

CHARLES KING'S "REINCARNATION OF A LOVE BIRD"

PLAYED TWICE

- THELONIOUS MONK

(1951)

- Staff 5:** Chords: A7, Dmaj7.
- Staff 6:** Ends with a double bar line.

Two empty musical staves at the bottom of the page, consisting of five-line staves with a treble clef.

352.
(EVEN 8ths)

PORTSMOUTH FIGURATIONS

- STEVE SUMMON

FAST 4/4

E-7 C major B-7

A-7 F major E-7

A-7

G major C major B-7 A-7 F major

E-7 C major B-7 A-7 F major E-7 (FINE)

GARY BURTON - DUSTER

PRELUDE TO A KISS - DUKE

Staff 1: Chords: D7, G+7, C7, Fmaj7, B7 b9, E7. Fingering: - 3 -

Staff 2: Chords: A7 b9, D-7, D-7, G+7, A-7, D7 #11. Fingering: - 3 -

Staff 3: Chords: D-7, G+7, Cmaj7, A+7, D-7, G+7, C, B7. Section marker: 1. 2.

Staff 4: Chords: E maj7, C#-7, F#-7 b5, B7, G#-7, G0, F#-7, F7.

Staff 5: Chords: E maj7, C#-7, F#-7 b5, B7, E maj7, A7 b9, D-7, Eb-7, E-7, Eb.

Staff 6: Chords: D7, G+7, C7, Fmaj7, B7 b9, E7, A7 b9, D-7. Fingering: - 3 -

Staff 7: Chords: D-7, G+7, A-7, D7 #11, D-7, G+7, C. Fingering: - 3 -

Staff 8: Chords: D-7, G+7, A-7, D7 #11, D-7, G+7, C. Fingering: - 3 -

DUKE - "70th BIRTHDAY"

"ELLINGTONIA, VOL 2"

"DUKE'S BIG 4"

354.

(UP TEMPO)

PRINCE OF DARKNESS

WAYNE SHORTER

FINE

MILES DAVIS - "SORCERER"

PUSSY CAT DUES

CHARLES MINGUS

(SOLO)

(INTRO)

[SOLOS ON Eb BLUES]

CHARLES MINGUS - "BETTER GET IT IN YOUR SOUL"

QUIET NOW

- DENNY ZEITLIN

A-7 Fmaj7 E7 A-7 D-7 G7 Cmaj7 - Bb7 A+7

Ab7 - G7 E7 A-7 D7(#11) Ebmaj7 Abmaj7 Db13

B-7 Gmaj7 F#7 B-7 E-7 A7 Dmaj7 - C7 B+7

Bb7 A7 F#7 - B-7 E7(#11) F#7 B7 E-7 A7 A-7 D7(#11)

Gmaj7 C13 B-7 Bb7 Abmaj7 Db7 C-7 B7

A7 D7 C#-7 C7 B-6 E7

D.C. al 

E-7 A-7 D-7 G7(9) E-7 A-7 Fmaj7 Bbmaj7 E7 Ebmaj7 Abmaj7 Dbmaj7 Cmaj7

(ROK)

THE RAVEN

- K. Jarrett
357.

"Gary Burton & Keith Jarrett"

(Samba) **THE REAL GUITARIST** (IN THE HOUSE)

STEVE KUHN "LIVE IN NEW YORK"
 S.K. - "CHICKEN FEATHERS"

RECORDAME

- JOE HENDERSON

(Guitar)

(MED. UP)

RE-INCARNATION OF A LOVEBIRD

-MINGUS

A

G- Ebmaj7 A-7b5 D7#9

G- Ebmaj7 A-7b5 D7

G- Ebmaj7 C-7 F7

A-7b5 D7 G- A-7b5 D7

B

G- Ebmaj7 A-7b5 D7

G- Ebmaj7 A-7b5 D7

G- Ebmaj7 C-7 Db-7

A-7b5 D7 G- G-

$\text{♩} = \text{♩}$ (SLOW AS SUN)

C G-7 C7 G-7 C7 Fmaj7 Bb7#11 Fmaj7 Bb7#11 (.)

(♩ = ♩ A TEMPO)

D Bb-7 Eb7 Abmaj7 (Db7) C-7 b5 F7b9

Bb-7 Eb7(b9) A-7 D7

D.C. al

♩ A-7b5 D7b9 C-7 Db-7 A-7b5

D7 G- G-

(SLOW AS SUN ♩)

MINGUS - "RE-INCARNATION OF A LOVE BIRD"

362.

RED CLAY

- FREDDIE HUBBARD

(Rock)

FREE BLOWING:

(RHYTHM SECTION:)

A

(TRUMPET:)

B

C

(SAXES:)

D

(Rick 1=90)

RESOLUTION

- MAHUIHAWU

363.

364.

(BRASS)

'ROUND MIDNIGHT

- MONK

Eb- C-7 b5 F-7 b5 Bb7 alt. Eb-7 Ab7
 B-7 E7 Bb-7 Eb7 Ab-7 Db7 Eb-7 Ab7
 1. B7 Bb7 2. B7 Bb7 Eb-7
 C-7 b5 F7 b9 Bb7 C-7 b5 F7 b9 Bb7
 Ab-7 Db7 Gbmaj7 - Cb7 Bb7 Eb7 Db7 Cb7 Bb7
 Eb- C-7 b5 F-7 b5 Bb7 alt. Eb-7 Ab7 B-7 E7 Bb-7 Eb7
 Ab-7 Db7 Eb-7 Ab7 Cb7 Bb7 Eb-

MILES DAVIS - "ROUND MIDNIGHT"

"THE THELONIOUS MONK STORY"

(JAZZ WALTZ)

SAGA OF HARRISON CRABFEATHERS 365

- STEVE KUHN

E- Cmaj7

A-

E- D-

Bbmaj7

G- D-

Abmaj7

C-

Abmaj7

F- (C) C-

A SOLOS: E-7 (ARJIAN) C (lyd.) E-7

B D-7 (ARJ.) Bb (lyd.) D-7

C Ab (lyd.) **D** C-7 (ARJ.) Ab (lyd.) C-7

STEVE KUHN - "LIVE IN NEW YORK" "CRABFEATHERS" (AFTER SOLOS, P.C. of C)

366.

SAME SHAME

- BOBBY HUTCHERSON

BOBBY HUTCHERSON - "TOTAL ECLIPSE"

SATIN DOLL

- DUKE ELLINGTON

DUKE - "70th BIRTHDAY"
 "ELLINGTONIA, VOL. 2"

SCOTCH 'N' SODA

- GUARD

Abmaj7 Db9 Eb6 G-7 C7

F7 F-7 Bb7 1. D- Ab- G7

2. Eb9 Bb-7 Eb9 Eb+7 Abmaj7 =

Eb - F-7 Bb7 Ebmaj7 F9 =

Bb7 F-7 Bb7 Abmaj7 Db9

Eb6 G-7 C7 F7 F-7 Bb7

G-7 C7 F-7 Bb7 Ab7 Eb

(MED. SWP)

SCRAPPLE FROM THE APPLE

- CHARLIE PARKER

G-7 C7 G-7 C7b9

Fmaj7 G-7 C7 Fmaj7 G-7 1. A-7 D7

2. F

A7 D7

G-7 C7 G-7 C7b9

Fmaj7 G-7 C7 Fmaj7 G-7 C7b9 F

"CHARLIE PARKER - BE BOP - VOL. 3"

370.
(LATIN)

SEA JOURNEY

- Chick Corea
(LAST X)

SELF PORTRAIT IN 3 COLORS

- CHARLES MINGUS

INTRO

A Bb-7 Eb7

COUNTERLINE 2X ONLY

Ab-7 Db7 Gbmaj7 Bbmaj7 C-7 F+7

B

Eb-7 Ab7 Ebmaj7 A7 Ebmaj7

Ebmaj7 G-7 C7 F-7 Bb7

1. LAST X

F-7 Ebmaj7 Dbmaj7 C-7 Bbmaj7 Ebmaj7

CHARLES MINGUS - "BETTER GET IT IN YOUR SOUL"

(FAST)
JAZZ

SEMBLENCE

- KEITH JARRETT

KEITH JARRETT - "FACING YOU"

374.

SEÑOR MOUSE

(FAST
LATIN)

(LAST X)

A

B

1.

F#7 B- B7 E-

C B-

2.

Ab- (7 9) B- B7

E-

1.

(7 9)

PLAY WHOLE FORM AGAIN AND THEN TAKE 2ND ENDING ON NEXT PAGE:

376.

Señor Muz 9.9

2.

Chick Corea - "Hymn of the 7th Galaxy" Gary Burton f Chick Corea - "Crystal Silence" FINE

SERENADE TO A CUCKOO

A

B

ENDING

378.

SEVEN COME ELEVEN

BOBMY GARDNER
- CHARLIE CHRIST

NO UP

(NO UP)

USE BASS LINE AT (A) FOR SOLO INTRO - 8 BARS

A

1.

2.

B

C

SEVEN STEPS TO HEAVEN

- MILES DAVIS
379.

(FAST
JAZZ)

INTRO

Fmaj7 Bb7 E-7b5 A7 D-7 Ab7 G7

(G-7) (C7) Ebmaj7 E Fmaj7

Cmaj7 D-7 E-7 F-7 Bb7

Ebmaj7 Ab-7 Db7 Gbmaj7 G-7 C7

Fmaj7 Bb7 E-7b5 A7 D-7 Ab7 G7

(G-7) (C7) Ebmaj7 E Fmaj7

MILES DAVIS - "FOUR & MORE"

380.

(H.P. JUNK)

SHADES OF LIGHT

- HUBERT LAWS

HUBERT LAWS - "LAWS CAUSE"

(SLOW
SOB)

381

THE SHADOW OF YOUR SMILE - JIMMY MANDRE

Chord symbols: F#-7, B7(a)-(b9), E-7, A7, A-7, D7, Gmaj7, Cmaj7, F#-7 b5, B7, E-7, E-7/0, C#-7 b5, F#7, F#-7, B7, F#-7, B7(a)-(b9), E-7, A7, A-7, D7, B-7 b5, E7 alt., A-7, C-7, F7, B-7, E7 b9, A7, Eb7, A-7, D7 b9, G6, (B7)

FINE

382.
RUNK - (PSEUDO BASS)
(BASS)

SIDEWINDER

-LEE MORGAN-

Lec Morgan - "SideWinder"

(MED. SLOW)

SING ME SOFTLY OF THE BLUES

- CARLA BLUE
383

INTRO

E7 B7 B7 F7 E7 E7

A7 D7 A7 D7

C7 G7 F7 B7 E7 E7

A7 D7 B7 E7 E7

A7 E7 F7 E7

END:

RIT.....

A7 D7 F7 E7 A7

GARY BURTON - "DUST"

384.

SKATING IN CENTRAL PARK

- JOHN LEWIS

A

Notes: C4, D4, E4, F4, G4, A4
Chords: Cmaj7, G7, Cmaj7, G7, D-9, G7

Notes: A4, G4, F4, E4, D4, C4
Chords: Cmaj7, C+7, Fmaj7, B7, E-9, A-9

Notes: G4, F4, E4, D4, C4, B3
Chords: D-9, G7, Cmaj7, G7, C+7
1. 2.

B

Notes: C4, D4, E4, F4, G4, A4
Chords: F-, F-/E, F-/Eb, F-/D, Ebmaj7, Eb/D

Notes: G4, F4, E4, D4, C4, B3
Chords: Eb/C, Eb/Bb, A-, A-/G, F#-7 b5

Notes: A4, G4, F4, E4, D4, C4
Chords: F-7, D-9, G7
D.C. al FINE

(Form: AABA)

(Samba)

SLOWLY GONE, BYGONE

385

- DAVE SAMBLI

- INTRO -

G⁷ *mu* *mu* *mu*

E⁷ F#m⁷ B⁷ C#m⁷

C#m⁷ D-⁷ B⁷ C#m⁷

F#m⁷ F#m⁷ C#m⁷ D⁷

G⁷ *mu* *mu* *mu*

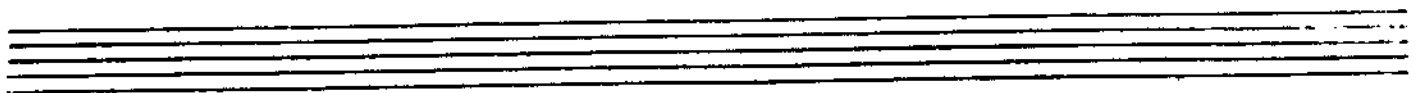

386.

(Jazz)

SOLAR

MILES DAVIS

MILES DAVIS - "WALKIN'"

(Ballad)

SOLITUDE

- JIMMY ELLINGTON

Chord annotations for the first staff: $D^{\flat}maj7$, $B^{\flat}-7$

Chord annotations for the second staff: $E^{\flat}7$, $E^{\flat}-7$

Chord annotations for the third staff: $A^{\flat}7$, $D^{\flat}maj7$, 1. $A^{\flat}7$ $A^{\flat}7$, 2. $D^{\flat}maj7$ $D^{\flat}7$

Chord annotations for the fourth staff: $G^{\flat}maj7$, G° , $D^{\flat}6/Ab$, $A^{\flat}-7$ $D^{\flat}7$

Chord annotations for the fifth staff: $G^{\flat}maj7$, G° , $D^{\flat}6/Ab$, $B^{\flat}7$ $b9$, $E^{\flat}-7$, $A^{\flat}+7$

Chord annotations for the sixth staff: $D^{\flat}maj7$, $E^{\flat}7$, E° , $D^{\flat}maj7/F$, $G^{\flat} b5$, $G^{\flat}maj7$, $E^{\flat}7$, $B^{\flat}7$

Chord annotations for the seventh staff: $E^{\flat}-7$, $A^{\flat}7$, $D^{\flat}maj7$, $(E^{\flat}-7$ $A^{\flat}7)$

Text at the end of the score: FINE

(MED. JAZZ)
WALTZ 388.

SOMEDAY MY PRINCE WILL COME

- CHURCHILL

1.

2.

(BALLAD)

SOME OTHER TIME

- BERNSTEIN,
COMDEN, GREEN
389.

390.
Rock J=120

SOME SKUNK FUNK

- RANDY BRECKER

(HORN)

(BASS)

(S. ORGAN)

A

(SAX)

PAK

(SIMILE - COL BAR #4)

(SIMILE - COL BAR #4)

1.

G/bb Db G/bb A/bb D#9

2.

B

D7#9 E7#9 B7#9 C7#9

BASS

3X

HORNS

GUITAR

BASS

A

Solos on A & C - insert melody at B during solo
 after solos D.C. at

8X

HORNS

A

- 1 > WITH CONGA
- 2 > ADD DRUMS
- 3 > " BASS (TUNE ON G7#9)
- 4 > " GUITAR (CAMP)

D.S.
 PLAY ENTIRE
 FORM THRU C
 THEN D.C. OR FINE

392.

SOMETIME AGO

- SERGIO MIHANOWICH

Cmaj7 G7 sus4 Cmaj7 G7 sus4
Cmaj7 G7 sus4 E-7 b5 A7
1. D-7 G7 E7 A-7
D7 Eb-7 Ab7 D-7 G7
2. D-7 G7 E-7 A7
D-7 G7 Bb7 A7
D-7 G7 Cmaj7 (D-7 G7)

FWE

ART FARMER / JIM HALL - "INTERACTION"

(1. EGO
3. SUMMER)

SONG

- 50 BARS

393

([E] [F] i [E])

394.
(MED. LATIN)

SONG FOR MY FATHER

- H. SILVER

HORACE SILVER - "SONG FOR MY FATHER"

THE SONG IS YOU - KEAN/HAMMERSTON

Cmaj7 C^o D-7 G7 E-7 A7 D-7 G7

1. Cmaj7 E- D-7 G7 D-7 b5 G7 E-7 A7 D-7 G7

2. Cmaj7 A7 D-7 G7 C6

E maj7 F#-7 B7 E maj7 A#-7 D#7

G#-7 C#7 F#7 B7 G7

Cmaj7 C^o D-7 G7 Cmaj7 C7 Fmaj7 F-6

E-7 A7 D-7 G7 C6 (D-7 G7)

FINE

396.

(ROCK)

SON OF MR. GREEN GENES

- FRANK ZAPPA

A

C

A-

C

(SOLOS:)

B

Frank Zappa - "Hot Rats"

SOPHISTICATED LADY

(Ballad)

A 8.

398

(FAST JAZZ)

THE SORCERER

- HERBIE HANCOCK

HERBIE HANCOCK - "SPEAK LIKE A CHILD"

NILES DAVIS - "SORCERER"

(MED. SACS)

SO WHAT

399.
- MILES DAVIS

D.S. al ♩

SOLOS ON ENTIRE FORM:
D-7 || Eb-7 || D-7
16 || 8 || 8

400.

SPACE CIRCUS (PART 1)

- CHICK COREA

$\text{♩} = 60$

3X:

(MELODY TACET 12th X)

Chick Corea - "Hymn of the 7th Galaxy"

402.
(ROCK)

SPACE CIRCUS - PART II

- CHICK COREA

(ENTER ALL:)

404.
(MED. SWING)
-8-

SPEAK NO EVIL

-WAYNE SHORTER

WAYNE SHORTER "SPEAK NO EVIL"

D.S. al 2nd ending

SPIRAL DANCE

(EVEN ONLY)
INTRO

(OPEN HAND FOR PIANO SOLO)

D.C. - THEN USE INTRO VAMP FOR SOLOS

406.

(BALLAD)

SPRING IS HERE

- RODGERS/HART

Handwritten musical score for "Spring is Here" (Ballad). The score is written in 4/4 time and includes two main melodic lines with their respective chord progressions.

Chord Progressions:

- Line 1: $A\flat_6$ $A\flat_6$ $A\flat_6$ $A\flat$
- Line 2: $C-7$ $b5$ $F7$ $B\flat-7$ $C-7$ $F7$ $B\flat-7$ $E\flat_7$ (2x: $B\flat-7$ $G\flat_7$)
- Line 3: $A\flat m m i 7$ $F-7$ $B\flat-7$ $C7$ alt.
- Line 4: $F-$ $B\flat_7$ $E\flat_7$
- Line 5: $A\flat m m i 7$ $F-7$ $B-7$ $E7$ $B\flat-7$ $E\flat_7$
- Line 6: $C-7$ $F-7$ $B\flat-7$ $E\flat_7$ $C-7$ $F-7$ $D-7$ $b5$ $D\flat-6$
- Line 7: $C-7$ $F-7$ $B\flat-7$ $E\flat_7$ $A\flat_6$ $D\flat m m i 7$ $A\flat_6$ ($B\flat-7$ $E\flat_7$)

Other markings:

- Triplet markings (3) are present under the notes in the first two lines.
- The score ends with the instruction "FWE" (First Ending).

"BILL EVANS AT TOWN HALL - VOL. I"

(BALLAD)

STAR-CROSSED LOVERS

-DUKE
407.

Duke Ellington - "The Great Paris Concert"

408.

STELLA BY STARLIGHT

-VICTOR YOUNG

E-7 b5 A7 b9 C-7 F7
 F-7 Bb7 Ebmaj7 Ab7
 Bbmaj7 E-7 b5 A7 b9 D-7 Bb-7 Eb7
 Fmaj7 E-7 b5 A7 A-7 b5 D7 b9
 G+7 C-7
 Ab7 Bbmaj7
 E-7 b5 A7 b9 D-7 b5 G7 b9
 C-7 b5 F7 b9 Bbmaj7

MILES DAVIS - "MY FUNNY VALENTINE" "Miles in Concert"

STEPS

- Chick Corea

409.

(FAST JAZZ)
(C- blues)

Chick Corea - "Now He Sings, Now He Sobs"

(MED. SLOW SWING) 4/10.

STOLEN MOMENTS

- OLIVER NELSON

(SOLOS ON C MINOR BLUES)

RIT.

(411) STOMPIN' AT THE SAVOY - EDGAR SANDWICH 1938

ART PARKER - "LIVE AT THE HALF NOTE"

4/2.

STRAIGHT, NO CHASER

- MONK

THELONIOUS MONK - "WHO'S AFRAID OF THE BIG BAND MONK?"

MILES DAVIS - "MILESTONES"

STUFF

(Rock Jam)

Miles Davis - "Miles In The Sky"

414.
(SWING)

SUGAR

- STANLEY TURRENTIN

STANLEY TURRENTINE - "THE BADDEST TURRENTINE"

SUMMER SAMBA

- MARCUS & PAUL SERGIO
4/5. VALLE

(Bossa)

416.

(MOD. FAST)

SWEDISH PASTRY

- BARNEY KESSEL

BILL EVANS - "LIVE AT SHELLY'S MANNE-HOLE"
GERRY MULLIGAN TENTET - "WALKING SHOES"

(3/4)

SWEET GEORGIA BRIGHT

Five empty musical staves are provided at the bottom of the page for additional notation.

41B.

(ROCK)

SWEET HENRY

- STEVE SWALLOW

JACK GREGG

D F#-7/C# B- B-7/A G Cmaj7 D

B- B-7/A E7/G# A G A7sus4 D

A/E E E/D D

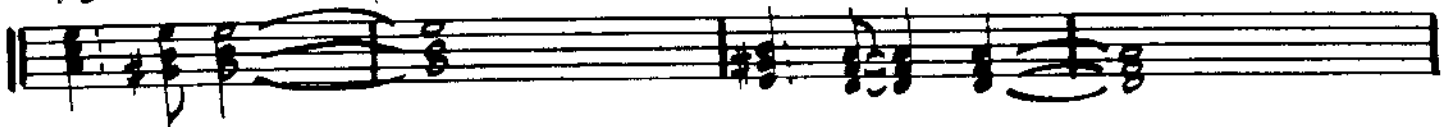

A/C# E/B B E/B B7 E/B

D G/D D7 G E7/G# A7 A7

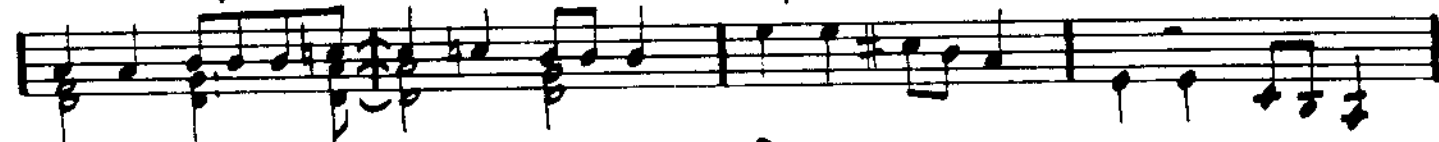

G/D D D/C C

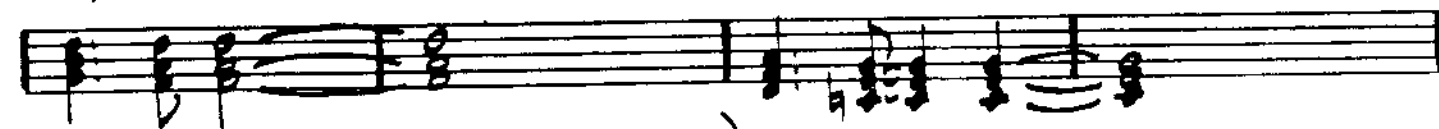

G/B D/A (VAMP) A D A7 D

D F#-7/C# B- B-7/A G Cmaj7 D

ENDING:

RIT. FINE

GARY BURTON / STEVE SWALLOW - "HOTEL HELLO"

SWEET RAIN

- MICHAEL GIBBS

(Solo)

ENDING:

STAN GETZ - "SWEET RAIN"
 MICHAEL GIBBS - "MICHAEL GIBBS"
 GARY BURTON - "JUSTER"

TAKE THE 'A' TRAIN

- ELLINGTON / STRAYHORN
421.

Duke - "70th BIRTHDAY"

422.

TAME THY PEN

- RICHARD NILES

(Jazz)
A

B

(FORM A-A-B)

THERE IS NO GREATER LOVE

Staff 1: Chords: Bbmaj7, Eb7, Ab7, G7. Notes: G4, A4, Bb4, C5, Bb4, A4, G4, F4, E4, D4, C4.

Staff 2: Chords: C7, F7. Notes: C4, D4, E4, F4, G4, A4, Bb4, C5, Bb4, A4, G4, F4, E4, D4, C4.

Staff 3: Chords: Bbmaj7, Eb7, Ab7, G7. Notes: G4, A4, Bb4, C5, Bb4, A4, G4, F4, E4, D4, C4.

Staff 4: Chords: C7, C-7, F7, Bb. Notes: C4, D4, E4, F4, G4, A4, Bb4, C5, Bb4, A4, G4, F4, E4, D4, C4.

Staff 5: Chords: A-7b5, D7, G-, A-7b5, D7, G-. Notes: A4, Bb4, C5, Bb4, A4, G4, F4, E4, D4, C4.

Staff 6: Chords: A-7b5, D7, G-, C7, F7. Notes: A4, Bb4, C5, Bb4, A4, G4, F4, E4, D4, C4.

Staff 7: Chords: Bbmaj7, Eb7, Ab7, G7. Notes: G4, A4, Bb4, C5, Bb4, A4, G4, F4, E4, D4, C4.

Staff 8: Chords: C7, C-7, F7, Bb, (F7). Notes: C4, D4, E4, F4, G4, A4, Bb4, C5, Bb4, A4, G4, F4, E4, D4, C4.

Staff 9: Notes: C4, D4, E4, F4, G4, A4, Bb4, C5, Bb4, A4, G4, F4, E4, D4, C4.

424.

MED.
EVEN 8ths

TELL ME A BEDTIME STORY

HERBIE
HANCOCK

INTRO

Gmaj7 F#-7

Gmaj7 F#-7

Gmaj7 F#-7

Gmaj7 F#-7 Cmaj7

Bmaj7 Gmaj7 Emaj7 Cmaj7 Bmaj7 Gmaj7 Emaj7 Cmaj7

F#-7 B+7 Emaj7 - E7(#9) Eb7(#9)

Dmaj7 C#-7 Cmaj7

Bmaj7 Gmaj7 Emaj7 Cmaj7 Bmaj7 Gmaj7 Emaj7 Cmaj7

Chords: B7maj7, Bb7, A7maj7, G#-7, Gmaj7, Db-7, Eb-7, E-7, F#-7, Gmaj7, F#-7, E-7, A7, Dmaj7, Cmaj7, Bmaj7, Gmaj7, Emaj7, Cmaj7, Bmaj7, Gmaj7, Emaj7, Cmaj7.

Chords: Emaj7, Cmaj7, Bmaj7, Gmaj7, Emaj7, Cmaj7, (Bmaj7), (Emaj7).

[ENDING VAMP]

HEIDI LANGRISH - "FAT ALBERT ROTUNDA"

(UP) THERE WILL NEVER BE ANOTHER YOU

(GMA) THEY CAN'T TAKE THAT AWAY FROM ME

Chords: (Bb7 sus4), Eb, Gb0, F-7, Bb7 sus4, Bb-7, Eb7, 1. Ab, C7 (F7) Bb7 sus4, 2. Ab, Db7, Eb, G-, C7, G-, C7, G-, A+7, A-7, D7, G-, C7, G-7, G-7b5 C, F7, Bb7 sus4, Eb, Gb0, F-7, Bb7 sus4, Bb-7, Eb7, Ab, Bb7, C-, Db7, Eb, E0, F-7, Bb7, Eb, (Bb7 sus4).

428.
(MED. JAZZ ROCK)

THINK ON ME

- GEORGE CRAIG

THREE FLOWERS

(Solo voice)

Ebmaj7

D7maj7

Ebmaj7

Dbmaj7

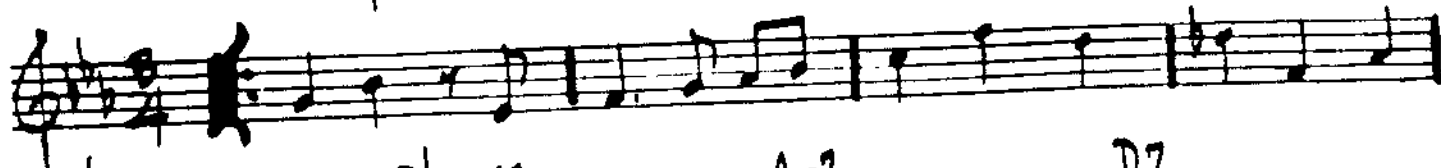

Ebmaj7

Dbmaj7

A-7

D7

1. Gmaj7

F7

Gmaj7

F7

E7maj7

D7

E7maj7

F-7

Bb7

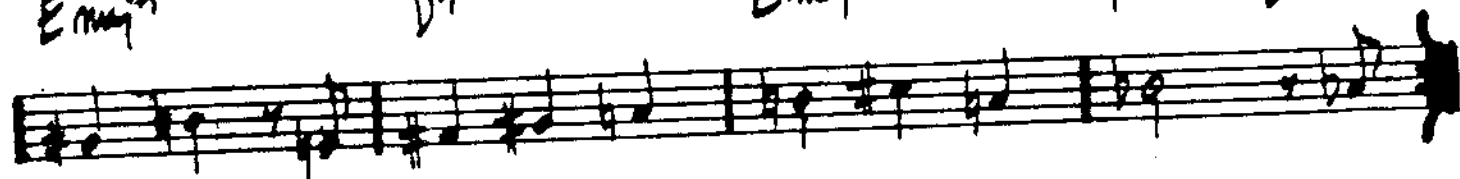

2. Gmaj7

F7

Gmaj7

F7

E7maj7

D7

E7maj7

F-7

Bb7

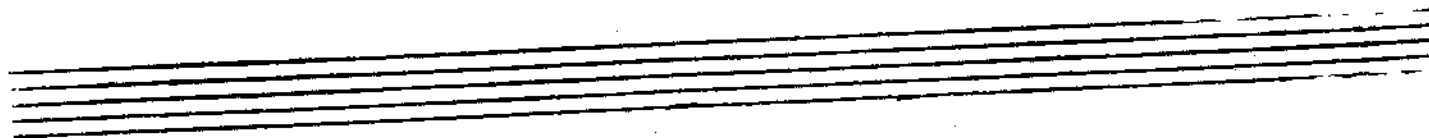
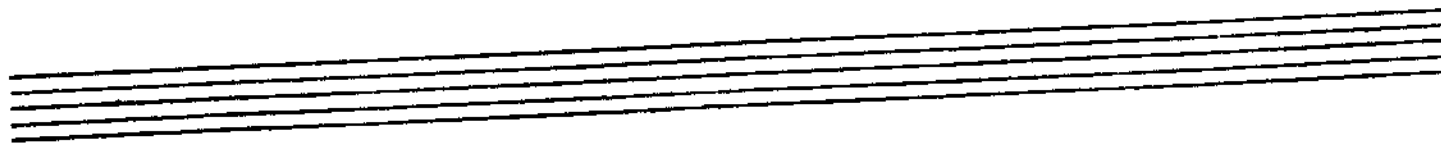

430.

(MED. JAZZ)
FAST

TONES FOR JOAN'S BONES

- Chick Corea

CHUCK COREA - "WHER SPACE"

432.

TIME REMEMBERED

-BILL EVANS

Chords listed above the staves:

- Staff 1: B-9, Cmaj7 (#11), Fmaj7, E-9
- Staff 2: A-7, D-7, G-7, Ebmaj7, Abmaj7
- Staff 3: A-9, D-9, G-7, C-7
- Staff 4: F-9, E-9, B-9, F#-9
- Staff 5: Eb-9, A-11, C-9, F#-9
- Staff 6: B-9, G-9, Ebmaj7, D-9
- Staff 7: C-9

(FINE)

TOUGH TALK

(Rock)

JAZZ CRUSADERS - "2nd CRUSADE"

- GARY
McFARLAND

434.

TRAIN SAMBA

A

Chords: G-7, C7, G-7, C7

Chords: G-7, C7, F7, Bb7 b9

Chords: Eb7(13), Ab7 9, G-7, C7

(FINE)

B

Chords: C-7, F7, Eb-7, Ab7(13)

Chords: F#-7, B7, Fmaj7, Emaj7, A7

Chords: E-7, A7, D-7, G7

Chords: C maj7, C-7, Ab7, G-7, C7

Chords: G-7, C7

7. c. d FINE

(^{dad}
TRU OUT)

TRANCE

- STEVE KUHN

DRUMS
STRAIGHT 8'S:

Bmaj7 B-7

Bmaj7 B-7

Bbmaj7 Bb-7 b5

Bb-7 (sus4) Amaj7

Amaj7 Bbmaj7 Eb-7 D-7 Ebmaj7 C-7 (Solo) ON CUE: Bb-7 Ab-7 Bb-7

Ab-7 (Solo) ON CUE: Ab-7 Bb-7 Ab-7 Bb-7 (Solo) ON CUE

C-7 D-7

436.

TRISTE

A.C. JOBIM

(BOSSA)

A

Bb

Bbmaj7

Gbmaj7

B7

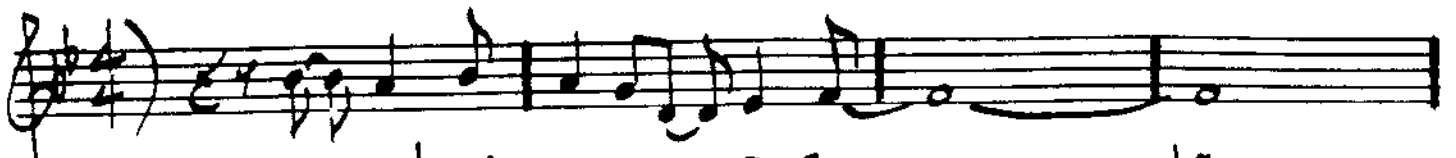

Bb

Bbmaj7

D-7

G7b9

C-7

A-7

D7

G-7

A7 alt.

Dmaj7

E-7

A7

D-7

G7

C-7

F7

B

Bb

Bbmaj7

Bb-7

Eb7

Bb

Bbmaj7

F-7

Bb7

Ebmaj7

Ab7

D-7

G-7

C7

C-7

-- F7

Bb-7

Eb7

∴

∴

∴

A.C. JOBIM - "WAVE"

(183-19)

TUNE-UP

MILES DAVIS - "DAVIS"

"MILES DAVIS PLAYS JAZZ CLASSICS"

438

(BALLAD)

TURN OUT THE STARS

- BILL EVANS

B-7 b5 E7 b9 A-7 A7 b9 D-7 G7 Cmaj7 A-7

F-7 Bb7 Ebmaj7 C-7 A-7 D7 Gmaj7 E-7

C#-7 F#7 Bmaj7 G#-7 C#-7 Bb-7 b5 Eb+7

Ab-7 F-7 b5 Bb+7 Eb-7

E-7 A7 F#-7 B-7 E-7 A7 Dmaj7

(2) "A" TOTAL

D-7 G7 E-7 A-7 D-7 G7 Cmaj7 C7

B+7 E-7 Bb#11 A+7 D-7 Ab#11

G+7 C-9 Eb9 Abmaj7 C+7 F-7

D-7 b5 G7 det. C-7 Eb7 sus Abmaj7 G7 Cmaj7 F#7

B-7 b5 E7 b9 A-9 G7 b9 C#-9 (F#7)

BILL EVANS/JIM HALL - "INTERMODULATION"

"BILL EVANS AT TOWN HALL - VOL. 1"

(EVEN STRS) GUIT:

UNQUITY ROAD

- PAT METHENY #39.

440.

UP JUMPED SPRING

- FREDDIE HUBBARD

First Ending:

- Measures 1-4: $Bb\text{maj}^7$, G^+7 , $C-7$, $F7$
- Measures 5-8: $G-7$, $F-$, $E-7\ b5$, A^7
- Measures 9-12: $D-7$, $Eb\text{maj}^7$, $D-7$, $Eb\text{maj}^7$
- Measures 13-16: $B-7\ b5$, E^7 , $C-7\ b5$, F^7

Second Ending:

- Measures 17-20: $C-7$, F^7 , $Bb\text{maj}^7$, rit.
- Measures 21-24: $G-7$, C^7 , $F\text{maj}^7$, D^7
- Measures 25-28: $Ab\text{maj}^7$, $G^7\ \text{alt.}$, $C-7$, F^7

FREDDIE HUBBARD - "THE ATLANTIC YEARS"

D.S. al 2nd ending

(SWING)

UPPER MANHATTAN MEDICAL GROUP

441.
- BILLY STRANDBERG

F-7 b5

Bb7 (b9)

Eb-7

Ab7

Db7

Db6

1. Db maj7 - 3 -

Db-7

Gb7

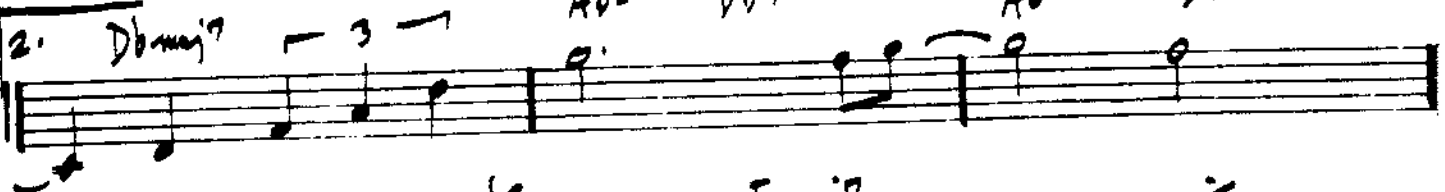
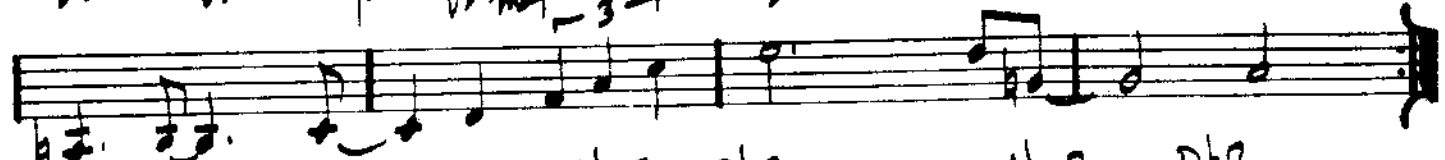

G-7 b5

C7 b9

Fmaj7

=

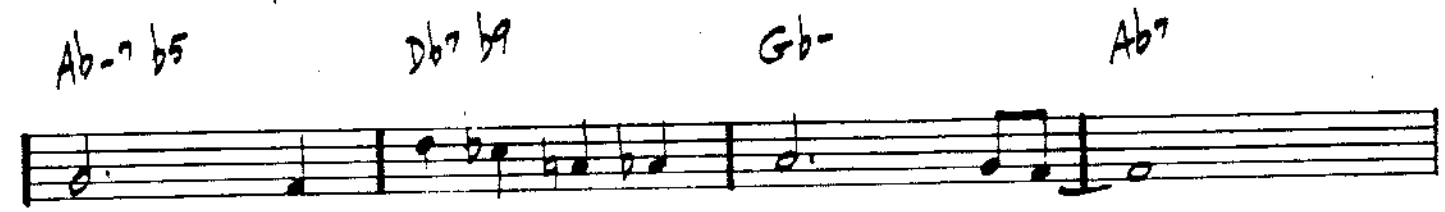

Ab-7 b5

Db7 b9

Gb-

Ab7

F-7 b5

Bb7 b9

Eb-7

Ab7

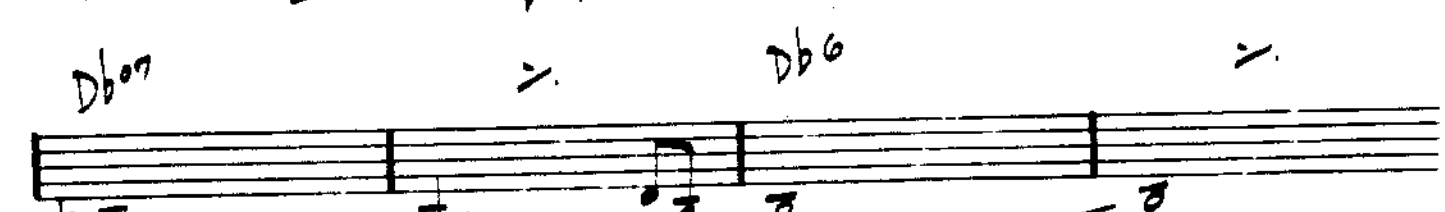

Db7

=

Db6

=

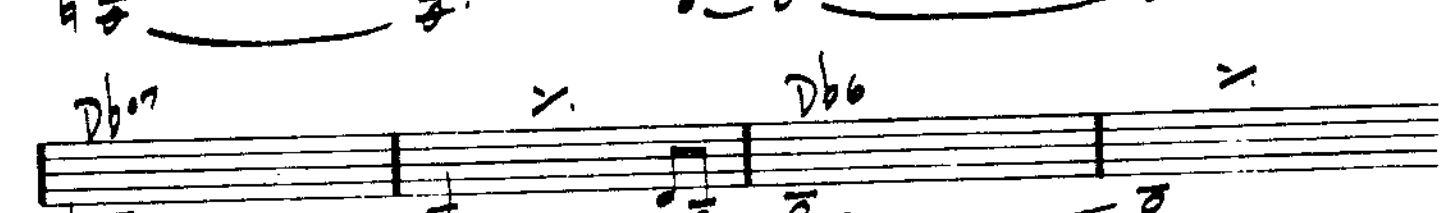

Db7

=

Db6

=

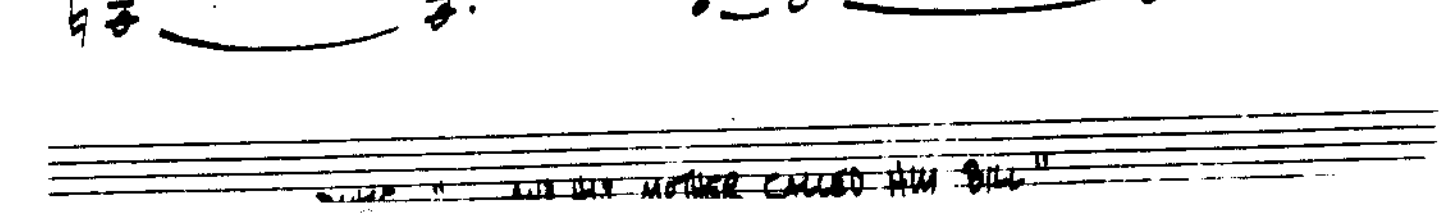

... HIS MOTHER CALLED HIM BILL "

442.

VASHKAR

- CARLA BLEY

(MEDIUM - EVEN PHS)

TONY WILLIAMS LIFETIME - "EMERGENCY VOL. I"

GARY BURTON / STEVE SWALLOW - "HOTEL HELLO"

PAUL BLEY - "FOOTLOOSE"

VERY EARLY

- BILL EVANS

443

(MED. WALTZ)

A

Cmaj7 Bb7 Ebmaj7 Ab7

Dbmaj7 G7 Cmaj7 Bb7

Dmaj7 A-7 F#-7 B7

E-9 Ab7 Dbmaj7 1. G7 2. G+7

B Bmaj7 Ab7 Dbmaj7 Bb7

Bmaj7 G7 Cmaj7 Ab7

Dbmaj7 G7 Cmaj7 A7

D-7 E-7 Fmaj7 G7 D-7 E-7 Fmaj7 G7

Cmaj7 Abmaj7 Bbmaj7 Gmaj7 Bbmaj7

ENDING

444.

Ballad

VIRGO

WAYNE SHORTER

Fmaj7 Bb-7 Eb7 D-7b5 Bb13 Amaj7
 A-7 F-7 Bb7 E-7b5 Eb13 Dmaj7
 D-7 C-7 F7 Eb7 D7 G-7 Ab7
 Dbmaj7 D-9 G7 G-7 C#-7 F#7
 Fmaj7 Bb-7 Eb7 D-7b5 Bb13 Amaj7
 A-7 F-7 Bb7 E-7b5 Eb13 D-7 Db+7
 C-7 F7 Bbmaj7 E+7 A+7 D-7 G-7 C7
 (FINE)

WAYNE SHORTER - "NIGHT DREAMER"

WAIT TILL YOU SEE HER

- RODGERS/HART

445

F-7 Bb7 Ebmaj7 C-7

F-7 1. Bb7 Ebmaj7

D7 G-7

A7b5 D7 G-7

C-7 D7 G-7 C9

F-7 Bb7 Eb6 G-7/D

C-7 C-7/Bb A-7b5 Ab7

Eb/G Gb7 Bb7/F E7

F-7 Bb7 Eb6

FINE

446.

(KEY) **WALKIN'** - CARROLL

- INTRO -

Second system of the intro, continuing the melodic and bass lines.

A

Second system of section A, continuing the melodic and bass lines.

Third system of section A, including a first ending bracket and a final chord (C7).

2. (INTO SOLOS) ENDING: PLAY **A** THEN D.C. AL FINE

Miles Davis - "Four & More"

(MED. ROCK)

WALTER L.

- GARY BURTON

447.

An empty musical staff consisting of five horizontal lines.

An empty musical staff consisting of five horizontal lines.

An empty musical staff consisting of five horizontal lines.

An empty musical staff consisting of five horizontal lines.

GARY BURTON - "CARNegie HALL"

(EVEN ON)
BALLAD

44B.

A

WALTZ

- PAT METHENY

B

(up)

WALTZ FOR A LOVELY WIFE

- PHIL WOODS

Three empty musical staves at the bottom of the page.

450.

(JAZZ WALTZ)

WALTZ FOR DEBBY

- BILL EVANS

1. Fmaj7 D-7 G-7 E7 A7/C#
 D7/C G7/B C7 F7 Bbmaj7
 G-7 C7 C7/Bb A-7 D7 G-7 C7
 B-7 E7 Amaj7 B-7 C#-7 B-7
 G-7 C7 A-7 D7 G-7 A7
 D-7 F7 Bbmaj7 A7 D-7 E7
 A-7 Ab7 G-7 Gb7
 2. Bb6 Eb7 A-7 D7 B-7 E7
 A-7 Bbmaj7 Eb7 A-7 Ab7
 A-7 Ab7 G-7 C7
 F6

Bill Evans - "Village Vanguard Sessions"

- VICTOR BRASIL

(MED.)

WALTZIN'

452.

(BOSSA)

WAVE

- JOBIM

INTRO

Chords: D-9, G13, Dmaj7, Bb07, A-7, D7(b9), Gmaj7, G-6, F#13, F#+7, B9, B7(b9), B-7/E, E7, Bb9, A7, D-7, G13, G-7/Bb, C9/Bb, Fmaj7/A, F-7/Ab, Bb9/Ab, Ebmaj7/G, A7b9, Dmaj7, Bb07, A-7, D7(b9), Gmaj7, G-6, F#13, F#+7, B9, B7(b9), B-7/E, E7, Bb9, A7, D-7, G13.

WE'LL BE TOGETHER AGAIN - FISCHER/LAUS

Staff 1: Chords: G7, C6, Ab7, D-7, G7, A-7, D7 #11. Tablature: -3-7, -3-7.

Staff 2: Chords: Bb-7, Eb7, Abmaj7, Dbmaj7, D-7 b5, G7. Tablature: -3-7, -3-7.

Staff 3: Chords: D-7 b5, G7, C6, Ab7, G7b9, C-6. Tablature: -3-7, -3-7.

Staff 4: Chords: Ab7, G7, C-6, D-7 b5 / Ab, G7, C-7 b5 / Gb, F7. Tablature: -3-7, -3-7, -3-7.

Staff 5: Chords: A-7 b5, Ab7, G7, C6, Ab7, D-7, G7. Tablature: -3-7.

Staff 6: Chords: A-7, D7 #11, Bb-7, Eb7, Abmaj7, Dbmaj7. Tablature: -3-7, -3-7, -3-7.

Staff 7: Chords: D-7 b5, G7, C6 (D-7 G7). Tablature: -3-7, -3-7.

Staff 8: FINE

454.

~~(#B7)~~ **WELL YOU NEEDN'T** - THELONIOUS MONK

MONK - "THE THELONIOUS MONK SEPTET"
 "THE THELONIOUS MONK STORY"
 "MILGS DAVIS PLAYS JAZZ CLASSICS"

(MED. W)

WEST COAST BLUES

-WES MONTGOMERY

ALT. SOLO CHANGES →

Bb7 Ab7 Bb7

B-7 E7 Eb7 Bb-7 Ebb7 Eb-7 Ab7

Bb7 D-7 G7 Db-7 Gb7 F7 C-7

Eb7 Bb7 Bb Db7 Gb maj7 B maj7

456.

(FIRST)

WHAT AM I HERE FOR

- DUKE

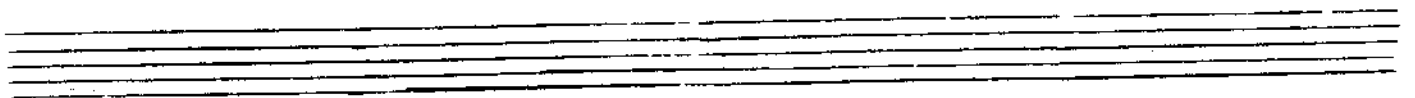

WHAT ARE YOU DOING THE REST OF YOUR LIFE

(BALLAD)

♩. A- A-(maj7) A-7 A-6

F maj7 E-7 D-7 B-7 b5

1. B-7/E E7 2. Amaj7

B-7 b5 EA Amaj7 B-7 b5 EA Amaj7

Ab-7 Db7(b9) Gbmaj7 G-7 C(b9) Fmaj7

B-7/E E7 F6 D- E7

Fmaj7 F7(b5) A-7/E B-7 E7

A- (B-7 b5 E7 b9)

458
(BRIGHT "5")

WHAT WAS

- CHICK COREA

[INTRO]

(ENDING ONLY:)

A

B

SOLOS ON **A** & **B** ENDING: PLAY INTRO TWICE, THEN LAST 4 BARS OF INTRO TWICE, THEN PLAY THE 3 HELD NOTES.

460.

WHAT IS THIS THING CALLED LOVE

- COLE PORTER

(BASS)

Chord symbols: G-7 b5, C7, F-, D-7 b5, G7 alt., Cmaj7, G-7 b5, C7, F-, D-7 b5, G7 alt., Cmaj7, C-, C-7, F7, Bb maj7, Ab7, D-7, G7, G-7 b5, C7, F-, Db7, G+7, C6, D7

Bill Evans - "Portrait In Jazz"

FINE

WHEN I FALL IN LOVE

- HEYMAN/YOUNG

Ebmaj7 C+7 F-7 Eb7 Ebmaj7 (Ab7 Db7 C7) F+7 Bb7

Ebmaj7 Ab7 Db7 C7 F7 B9 Bb7

1. Ebmaj7 A7 Abmaj7 Db7 G-7 Abmaj7 G-7 Bb C7 alt.

F-7 D7 alt. Db7 C7 F-7 C+7 F-7 Bb7

2. Ebmaj7 A7 alt. Abmaj7 D9 G-7 C7 alt. F-7 Db7

Ebmaj7 (Ab7 Db7 C7) B7 Bb7 Eb6 (F-7 Bb7)

FWE

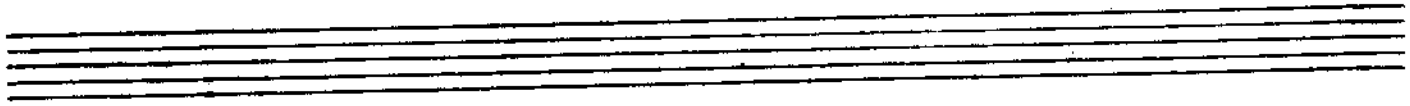

SAM RIVERS - "A NEW CONCEPTION"

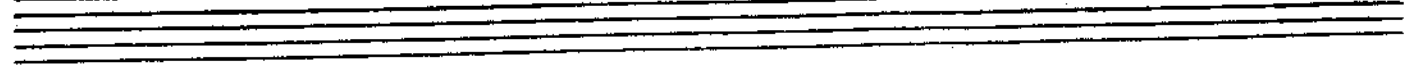

(BALLAD)

WHEN SUNNY GETS BLUE

G-7 C7alt Bb-7 Eb7 Fmaj7 G-7

A-7 D7 B-7 b5 / Bb-7 Eb7 F6/A / Ab-7 Db7

G-7 / C7 Bb7 1. A-7 D7(b9) 2. E-7 A7(b9)

Dmaj7 E-7 F#-7 B7(#9) E-7 A7(b9) Dmaj7

D-7 G+7 Cmaj7 A-7 Fmaj7 / D-7 G7 G-7 C7

D.S. al

G-7 C7 alt. Fmaj7 Gb7 G-7 Gb7

Fmaj7

(Ballad)

WHERE ARE YOU

- JIMMY McHUGH

Staff 1: Chords: Abmaj7, Dbmaj7, C-7, B0, Bb-7 (fingering: -3-7), B0, C-7, F-7.

Staff 2: Chords: Bb-7 (fingering: -3-7), B0, C-7, F-7. First ending: Bb-7, Eb7, Abmaj7, Eb7.

Staff 3: Second ending: Bb-7, Eb7, Ab6, Dbmaj7, Bb-7, G-7, C7.

Staff 4: Chords: F-, Eb7, Abmaj7, Ab7, Dbmaj7, Bb-7, G-7, C7.

Staff 5: Chords: F-7, Bb7, Bb-7, Eb7, Abmaj7, Dbmaj7, C-7, B0.

Staff 6: Chords: Bb-7 (fingering: -3-7), B0, C-7, F-7, Bb-7 (fingering: -3-7), B0, C-7, F-7.

Staff 7: Chords: Bb-7, Eb7, Ab6.

FINIS

SONNY ROWINS - "THE BRIDGE"

E♭maj7

∩.

A♭-7

A7 (♭9)

D-7

B♭maj7

∩.

A♭-7

A7 (♭9)

D-7

∩.

∩.

∩.

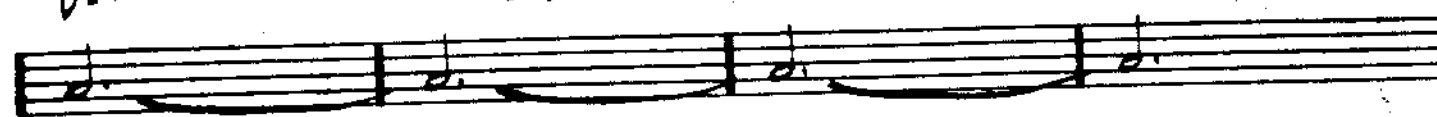

G-7

∩.

C-7

F7

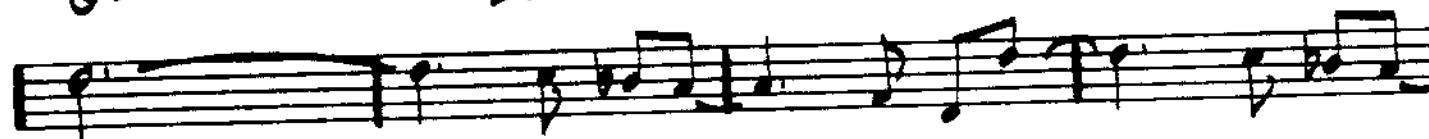

B♭maj7

E♭7

∩.

∩.

A♭maj7 (♯11)

∩.

A7 (♭9)

E♭7

D-7

∩.

∩.

∩.

WAYNE SHORTER - "SPEAK NO EVIL"

466.
(MED. UP)

WINDOWS

- Chick Corea

ENDING: || Bb major | C-7 | $\frac{3}{4}$ | (FARE) ~~~~~

Chick Corea - "Inner Space"

(Rock) 468.

WINGS OF KARMA (EXCERPT)

- MAHAUISHANU

(MED. JAZZ)

WITCH HUNT

- WAYNE SHORTER

INTRO:

470.

(V)

WOODY'N YOU

- DIZZY GILLESPIE

Chords and annotations above the staff:

- Line 1: G-7 b5, C7 #9, F-7 b5, Bb7 #9
- Line 2: Eb-7 b5, Ab7 #9, Dbmaj7, Ab7, 1. Db6, 2. Dbmaj7, F (G-7 b5)
- Line 3: Ab-7, Db7, Ab-7, Db7, Ab-7, G7, Gbmaj7
- Line 4: Bb-7, Eb7, Bb-7, Eb7, Bb-7, A7, Ab7
- Line 5: G-7 b5, C7 #9, F-7 b5, Bb7 #9
- Line 6: Eb-7 b5, Ab7 #9, Dbmaj7, Ab7, Db6

"MILES PLAYS JAZZ CLASSICS"

DIZ - "HAVE TRUMPET, WILL EXCITE"

(fast swing)

YES OR NO

- WANNIE SHARPER

WANNIE SHARPER. "JU-JU"

472.

(BALLAD)

YESTERDAY

- LENNON/MCCARTNEY

F G Bb F :x: F

E-7 A7 D- - - D-/C Bbmaj7 C7

F - - E- D-7 G7 Bb F

E-7 A7 D- C Bbmaj7 - C7 Fmaj7

E-7 A7 D- C Bbmaj7 - C7 F

F E-7 A7 D- - - D-/C Bbmaj7 C7

F - - E- D-7 G7 Bb F

D.S. al FINE

ENDING:

RITARD. FINE

(SALLO)

YESTERDAYS

- JEROME KERN

Chord Line:

- Line 1: D- E-7 b5 A7 b9 D- E-7 b5 A7 b9
- Line 2: D- D-7/c# D-7/c B-7 b5 E7
- Line 3: A+7 D7 G7 C7
- Line 4: C-7 F7 Bbmaj7 Ebmaj7 E-7
- Line 5: 2. Eb7 D- (Eb7)

Melody Line:

- Line 1: Treble clef, key signature one flat, 4/4 time. Starts with a whole rest, followed by quarter notes G4, A4, Bb4, and a whole note D5.
- Line 2: Treble clef, continues with quarter notes E5, D5, C5, Bb4, A4, G4, F4, E4, and a whole note D4.
- Line 3: Treble clef, continues with quarter notes C4, B3, A3, G3, F3, E3, and a whole note D3.
- Line 4: Treble clef, continues with quarter notes C3, B2, A2, G2, F2, E2, and a whole note D2.
- Line 5: Treble clef, continues with quarter notes C2, B1, A1, G1, F1, E1, and a whole note D1.

Endings:

- 1. Eb7 (measures 1-2)
- 2. Eb7 (measures 1-2)

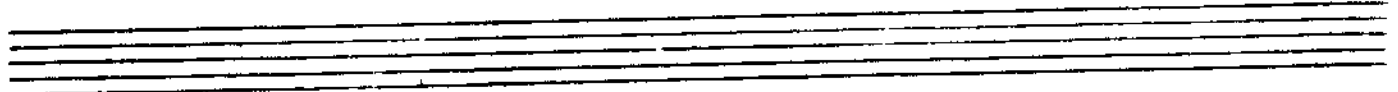
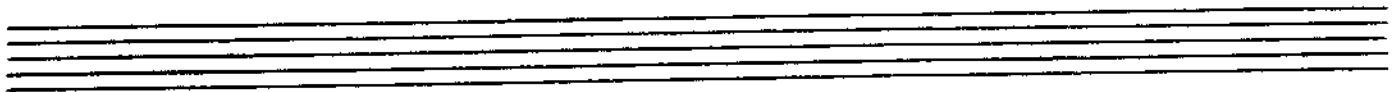

M39 - "THE MODERN JAZZ QUARTET"

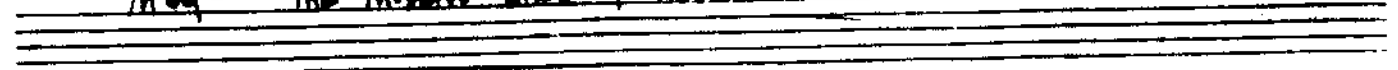

474.

(ROCK)

YOU ARE THE SUNSHINE OF MY LIFE

- STEVIE NUNDER

INTRO

Cmaj7
C G/F E-7 A7b9
D-7 G7 C D-7 G7
Cmaj7 D-7 G7 Cmaj7 D-7 G7
Cmaj7 D-7 G7 B-7b5 E7 alt.
Amaj7 B-7 E7 A- A-(maj7) A-7
D7 D-7 G7

(WHOLE TUNE MODULATES UP $\frac{1}{2}$ STEP)

YOU ARE TOO BEAUTIFUL

Staff 1: Chords: D-7, G7, E-7, A7 alt., D-7, G7 alt., Cmaj7 - E-7 Eb7

Staff 2: Chords: D-7 - F-7 Bb7, A-7, D7, 1. D-7, G7, E-7, A7 b9

Staff 3: Chords: 2. D7 - D-7, G7, C6, Fmaj7, F#0, C/G, A7

Staff 4: Chords: D-7, G7, Cmaj7, B-7 b5, E7 b9, A- A-(maj)

Staff 5: Chords: A-7, D7, D-7, G7, D-7, G7, E-7, A7 alt.

Staff 6: Chords: D-7, G7 alt., Cmaj7, D-7 - F-7 Bb7, A-7, D7

Staff 7: Chords: D-7, G7, C6

Staff 8: Chords: F#0

476.

(3/4) **YOU DON'T KNOW WHAT LOVE IS** - RAYE/BO PAUL

F-7 Db9 C7b9 F- C7b9 Db7

G-7 b5 C7b9 F-G Ab7 1. Db7 G-7b5 C7b9

2. Db7 C7b9 F-G Bb-7 Eb7 Abmaj7

Bb-7 Eb7 maj7 Abmaj7 D-7 G7 Cmaj7

Db9 C7b9 F-7 Db9 C7b9

F- C7b9 Db7 G-7b5 C7b9 F-G Ab7

Db7 C7b9 F-G

SONNY ROLLINS - "SAXAPHONE COLOSSUS"

MILES DAVIS - "WALKIN'"

YOU TOOK ADVANTAGE OF ME - ROGERS

Chord Line:
 Ebmaj7 E07 F-7 Bb7 G-7 Gb07 F-7 Bb7
 Ebmaj7 Eb7 Abmaj7 Ab-6 Ebmaj7 Bb7 Eb (2x: G-)
 C- D7 G7 C7 F7 Bb7 Ebmaj7
 C- D7 G7 C7 F7 Bb7 F-7 Bb7
 Ebmaj7 E07 F-7 Bb7 G-7 Gb07 F-7 Bb7
 Ebmaj7 Eb7 Abmaj7 Ab-6 Ebmaj7 Bb7 Eb

Melody Line:
 The melody is written in a treble clef with a key signature of one flat. It consists of several phrases of eighth and quarter notes, often beamed together. The final phrase ends with a double bar line and a repeat sign.

FINE

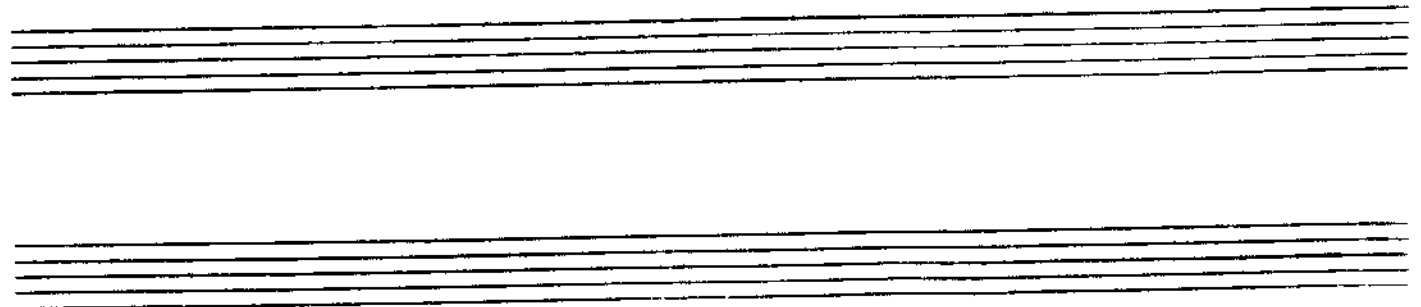

PIECES: 478.

Michael Gibbs.

A

[DOUBLE TIME]

B

(USE HOLD ON MELODY ONLY)

(TEMPO I:)

A set of empty musical staves.

A set of empty musical staves.

A set of empty musical staves.

A set of empty musical staves.

A set of empty musical staves.

480.
(OUT.)

- PAT METHENY

(VERY RUBATO)

A

B

C

D sus G6 D sus G6

SPAIN

- CHICK COREA

INTRO [FROM THE "CONCERTO DE ARANJUEZ"
BY JOAQUIN RODRIGO]

(VERY RUBATO:)

(S)

Alfie

Cmaj 7 G7 sus 4 Cmaj 7

E-7 A7 D-7 E-7 A7 D-7 G7 sus 4

F#o7 G7 sus 4 G7 G+7 Cmaj 7

G7 sus 4 Cmaj 7 E-7 A7 D-7

E-7 A-7 D-7 F#-7 b5 F7 B-7

C-7 C-7/Bb A-7 B-7 A-7 D7 B-7

C-7 A-7 G7 sus 4 G7 Cmaj 7

G7 sus 4 F#-7 b5 F7 E-7 A-7 F#-7 (b5) F7

E-7 A-7 D7 #11 G7 sus 4 F#-7 b5 F7

G7 sus 4 C7 (b9) Cmaj 7 C7 b9 Cmaj 7

2.

BLACK MONDAY

ANDREW HILL

Chord annotations include: A-6 (DOR.), F Δ 7#11 (LYD.), B b Δ 7 (LYD.), A6, D-6, D-6, A b Δ 7#11, A b Δ 7#11, B b 7/A b 6, F#7#11, (LYD. b7), G#7#11, E-7, B-7, E-7, B-11, and E Δ 7.

CONTEMPLATION

REC'D TYNER 3.

C - (AEOL.)

A^bΔ7

G7 (ALT.)

4.

THE DISGUISE

• ORNETTE COLMAN

THE SPHINX

ORNETTE COLMAN

(TO SOLOS)

KELO

- J.J. THOMPSON

5.

6.

I'M AFRAID

DUKE ELLINGTON

C Δ 7 D-7 E-7 / A-7 F \sharp 9 F Δ 7 B \flat 7 \flat 5

Ab-7 Db7 1. G \flat Δ 7

F \flat A7(b9) D-7 G7 C \flat B7 E-

A-7 D7 A-9 D7(b9) G7 G7 ALT. #0

2. G \flat Δ 7 G7(b9) C7(b9) F Δ 7 D \flat 7

E-7 E-7 \flat 5 / A A7 \flat 9 D7 G \flat 7(b5) G7(13)

C \flat

MR. JIN

- W. J. HORTER 7.

8.

OLINDQUI VALLY

- H. HANCOCK

PLAIN JANE

-SONNY ROLLINS

D.C. AL 3RD ENDING

Four empty musical staves at the bottom of the page, each consisting of five horizontal lines.

10.

PERFECT LOVE

- KARL BERGER

Chord symbols: E, D, C, B, F, G^b, E^b, D

KARL BERGER + DAVE HOLLAND

"ALL KINDS OF TIME" - 1976

JAMALA

- DAVE HOLLAND

Chord symbols: C/B (B PARTIAL), B^b+5 MAJ.7, G+5 MAJ.7, F/F# (F#0), E^b+5 MAJ.7

FOR INFORMATION CONCERNING CONCERTS BY
THESE ARTISTS PLEASE WRITE: CREATIVE MUSIC STUDIO
P.O. BOX 671
WOODSTOCK, N.Y. 12498

REFLECTIONS

- MONK

Two empty musical staves at the bottom of the page.

12.

LATIN
FUN!

ROAD SONG

- WES MONTGOMERY

Chords for first ending:
 Line 1: G-7, D-7, D7b9
 Line 2: G-7, F-7, Bb7, EbΔ7, C-7, E-7b5, C-7, D7#9, G-7

Chords for second ending:
 Line 1: D7#9, C-7, F7, F7/Eb, D-7, D/C
 Line 2: Bb-7, Eb7, AbΔ7, D7b5

(O. D. G.)

OPT SWING AT 11 AFTER 2ND ENDING

VALSE HOT

- SONNY ROLLINS

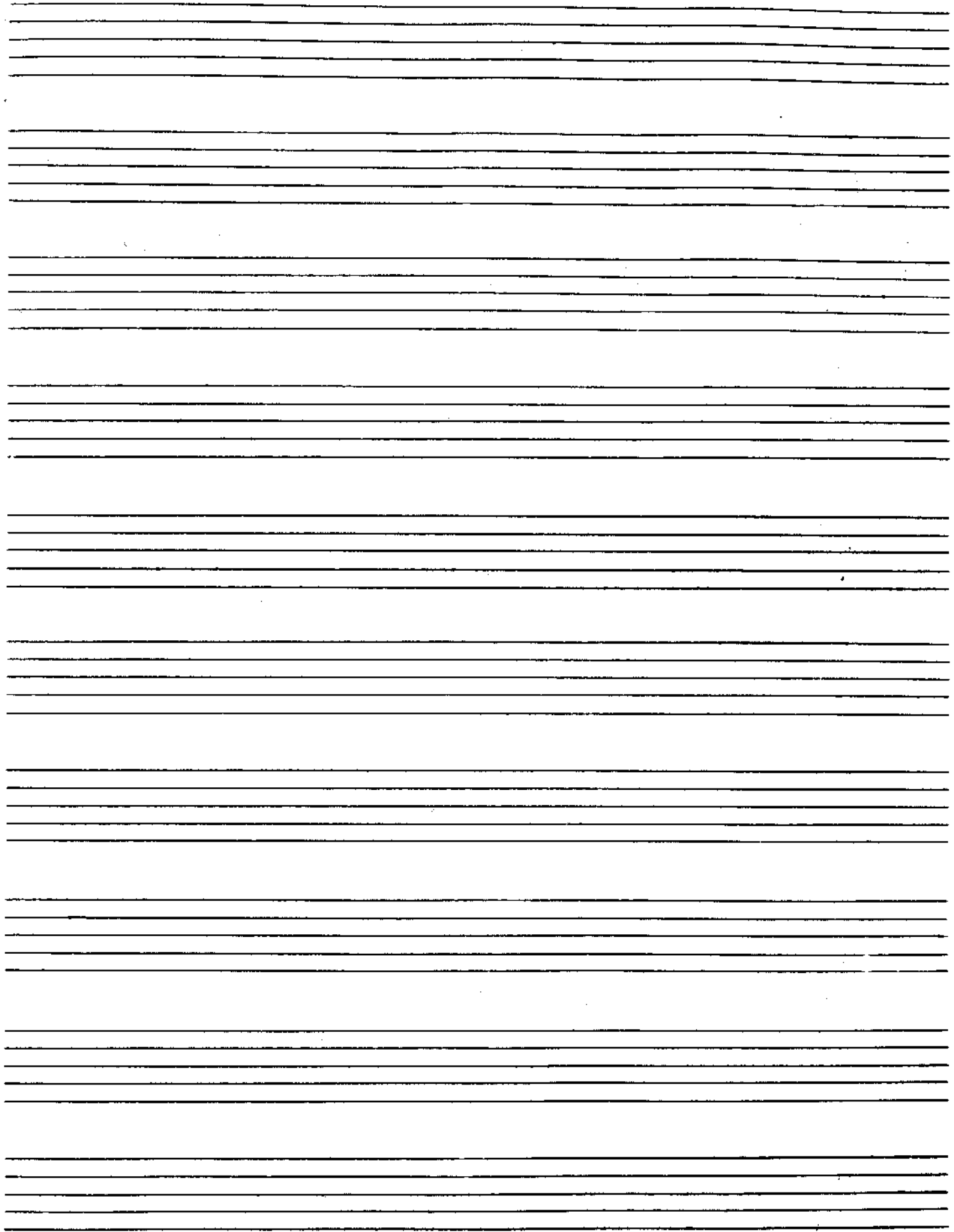

Handwritten text or markings along the right edge of the page, possibly bleed-through from the reverse side.

